1964

ANNUAL REPORTS

of the

Town Officers

of the

TOWN OF PALMER

and of the

RECEIPTS AND EXPENDITURES

for the

YEAR ENDING DECEMBER 31, 1964

Digitized by the Internet Archive
in 2015

https://archive.org/details/annualreportoft1964unse_1

ANNUAL REPORTS

of the

Town Officers

of the

TOWN OF PALMER

and of the

RECEIPTS AND EXPENDITURES

for the

YEAR ENDING DECEMBER 31, 1964

Printed By The

WARE RIVER NEWS, INC.

WARE, MASS.

Facts About Palmer

Settled	1716
Incorporated	1776
Location	About 15 miles east of Springfield, on U.S. Route 20
Highest elevation	Mt. Pattaquattic, 1080 feet
Population	10,534 (National Census 1960)
Form of Government	Town Meeting.
Tax Rate	$78.00 per thousand, plus the following Fire District tax rate; Precinct A, $7.00; precinct B, $$10.00; precinct C, $7.00, precinct D, $8.40.
Number of Dwellings	Approximately 2357
Property Valuation	$12,766,315.00
Area	Approximately: Land, 20,110.9 acres; water 457.5 acres; total 20,568.4 acres 32.14 sq. miles.
Streets and Highways	About 150 miles.
Public Schools	Three elementary schools at Palmer, one each at Thorndike, Three Rivers and Bondsville, High School at Palmer.
Fire Protection	Fire Stations at Walnut St., Palmer, Main St., Three Rivers and Main St., Bondsville.
Police	Well-established and equipped department under William E. Holt, Chief, Telephone ATlas 3-7461.
Recreational Facilities	Legion Field (athletic), Eager Playground Burleigh Park, plus playground and recreational equipment at Three Rivers Common, Thorndike Grammar School and Endelson Playground, Bondsville.
Public Library	Central Street, Palmer.

Governmental Districts and Representatives for the Town of Palmer

---

United States Senators

Leverett Saltonstall, Newton

Edward M. Kennedy, Boston

Representative in Congress

Second Congressional District

Edward P. Boland, Springfield

Councillor

Seventh Councillor District

Walter A. Kelly, Worcester

State Senator

Worcester and Hampden Senatorial District

Philip A. Quinn, Spencer

Representative in General Court

First Hampden Representative District

Alexander Lolas, Monson

County Commissioners

Thomas F. Sullivan, Springfield

Ralph P. Walsh, Longmeadow

William F. Stapleton, Holyoke

District Attorney

Matthew J. Ryan, Jr., Springfield

Annual Town Meeting

February 1, 1965

Town Officers - - - 1964

(Elective)

TOWN CLERK

JOHN T. BROWN — Term expires 1966

TOWN TREASURER, 1 year

FRANCIS J. LYNCH

COLLECTOR OF TAXES, 1 year

JOHN T. BROWN

SELECTMEN, 1 year

EDWARD F. PYTKA, Chairman

LEO F. ST. AMAND — RAYMOND F. NILES

ASSESSORS

ALVIN C. RONDEAU, Chairman	Term expires 1965
WILLIAM A. COULTER	Term expires 1966
JOSEPH S. GILL	Tedm expires 1967

BOARD OF PUBLIC WELFARE

JOHN K. McKENZIE, Chairman	Term expires 1967
STANLEY J. IZYK	Term expires 1965
JOHN W. ROURKE	Term expires 1966

SCHOOL COMMITTEE

STANLEY F. KACZMARCZYK, Chairman	Term expires 1965
JOSEPH J. MALZENSKI	Term expires 1965
EDWARD R. PROSPERI	Term expires 1966
WILLIAM R. RILEY, D.D.S.	Term expires 1966
CHARLES A. LABUZ	Term expires 1967

BORAD OF HEALTH

STANLEY P. BERNAT, Chairman	Term expires 1965
MAURICE R. LePAGE, D.S.C.	Term expires 1967
*HARRY J. ANTON, M.D.	
CHESTER J. MARHELEWICZ	Term expires 1966

*Resigned

CEMETERY COMMISSIONERS

GEORGE S. GAY, Chairman	Term expires 1965
ROBERT C. BRAINERD	Term expires 1967
WILLIAM R. FAULKNER	Term expires 1966

LICENSE COMMISSIONERS, 1 year

CONSTANTINE P. GRALINSKI FRED S. TYBURSKI
PETER E. PAPPAS, Chairman

PLANNING BOARD

GEORGE W. DUCOMB Chairman	Term expires 1969
A. ELLIS SULLIVAN	Term expires 1966
DANIEL V. FOGARTY, JR.	Term expires 1965
JOSEPH W. DENNIS, JR.	Term expires 1967
EDWARD R. LIBERA	Term expires 1968
RUSSELL C. MARIER	Term expires 1969

PARK COMMISSIONERS, 1 year

EMMETT F. AHEARN, Chairman
JOSEPH J. PAPUZENSKI ROBERT M. LAVIOLETTE
WALTER A. PLUTA ROBERT J. DeMAIO

Report of the Board of Selectmen

The Board organized for the year with Edward F. Pytka as Chairman, Leo St. Amand, Vice Chairman and Raymond Niles, Clerk.

The Three Rivers Flood Control project is progressing favorably. Most of the river channel excavation work has been completed and the new Bridge Street bridge is open to traffic. Barring any unforeseen difficulties, this project will be completed at the end of the 1965 construction period. All flood control work is being done under the direction of the U. S. Army Corps of Engineers.

On December 18th all town departments were operating in the new Town Administration building. The new town office quarters should improve the operating efficiency of the various departments. We feel that the cost of maintaining these new larger quarters will not reflect any increase in taxes.

The Town has received a grant of $31,900.00 from the Federal Housing and Home Finance Agency for the purpose of developing preliminary engineering and construction plans for a sewerage disposal system for the Town. This project is being forced upon the community by State and Federal agencies. Your Board will explore all available participating programs so that the Town will receive maximum State and Federal participation in the construction cost of the sewerage system.

Throughout the year the Board has strived to give the townspeople the maximum return for their tax dollar; in addition every effort was made to get the Town the maximum benefit of any State and Federal funds available.

We wish to thank all the citizens, agencies and departments of the Town for their fine cooperation during the past year.

Respectfully submitted,

EDWARD F. PYTKA

LEO ST. AMAND

RAYMOND F. NILES

Board of Selectmen

Town Clerk's Report

The following dog licenses were issued during the year ending December 31, 1964:

Males	532
Females	9
Spayed Females	323
Kennel	11
Total	965

Paid Town Treasurer $2,072.00

-:—:-

The following Vital Statistics were received for record for the year ending December 31, 1964:

Number of births	403
Number of marriages	120
Number of deaths	188

JOHN T. BROWN
Town Clerk

1964 Town Clerk's Report

VITAL STATISTICS

The attention of parents and others is called to the following Vital Statistics. It is important that the records should be correct. If any errors or omissions are discovered, the Town Clerk will deem it a favor to have the same reported to him at once, and he will make the corrections in accordance with the law. Parents should also know that a proper return of birth is made as it may be of great important in after life.

Births 1964

Date	Name of Child	Parents
JANUARY		
2	Rosemarie Olive Marie	Russell C. and Catherine F.
2	Karen Marie Sekula	Stanley S. and Carol M.
6	Christine Wiggin Leab	William H. and Joanne P.
7	Paul Andre Mimeault, Jr.	Paul A. and Sally M.
8	Charles William Morris, Jr.	Charles W. and Ellen C.
8	Daryl Ann North	George H. and Cathleen M.
8	William Boyd White	Robert E. and Patricia L.
9	Ronald Michael Lombardi, Jr.	Ronald M. and Sharon G.
9	James Martin MacConnell	Robert J. and Barbara E.
13	Kathleen Elaine Chevalier	Daniel C. and Marjorie A.
13	Deborah Szaban	Richard J. and Marilyn C.
14	Gina Marie Baldina	Richard W. and Diane L.
15	Joel Michael Wilson	Jerry D. and Roberta T.
16	Janet Lee Gauvin	Robert J. and Jeanne R.
17	James Robert Correa	Joseph F. and Caro'yn M.
18	David Albert Corby	Albert H. and Alice F.
19	Debra Ann Kusek	John J. and Cynthia G.
19	Frederick Anthony Zieminski	Anthony M. and Anna M.
20	Teri Lynn Shorette	George W. and Nancy R.
21	Daniel Comeau	Hector D. and Made'ine C.
29	Richard Douglas Hale	Randal and Patricia M.
29	Gary Edward Traver	Jay E. and Carolyn J.
FEBRUARY		
3	John Joseph McCarthy	Timothy J. and Honora M.
4	Tina Marie Bernard	Richard J. and Donna M.
4	Mindy Joan Harris	Edward D. and Joan V.
5	Mary Saphronia Russell	Richard G. and Elizabeth A.
9	Edward Ziobrowski	William M. and Albina M.
10	Greg Edward Caldwell	George E. and Dorothy G.
10	Susan Marie Painter	Kenneth J. and Sandra J.
11	Michael David DePace	Dona'd L. and Bertha A.
12	Donna Marie Lisiewicz	Stanley J. and Virginia R.
12	Kimberly Ann Sepiol	Richard E. and Noreen M.
12	Janet Mary Sweetman	Lawrence J. and Dorothy G.
13	Robert Edward Beaulieu, II	Robert E. and Carol A.

Date	Name of Child	Parents
15	Michael Douglas Burton	Roland D. and Marjorie E.
15	Dean Crockette Randall, Jr.	Dean C. and Georgia J.
16	Patricia Lynn Bergeron	Wendell L. and Jeanette E.
16	Kyle Matthew Converse	Clayton L. and Suzanne R.
16	Katherine Howland Long	Nelson W. and Elizabeth B.
18	Doreen Blanche Artruc	Ernest E. and Imogene R.
18	Arlene Ann Blando	Arnold A. and Pauline T.
18	Rae Jean Personett	Carl D. and Sandra J.
19	Carla Rae Clifford	James F. and Cynthia A.
19	Ronald Olearczyk	Edwin M. and Lillian A.
19	Judith Ann Wesson	Seth K. and Carol A.
20	Kevin Robert LaValley	Robert R. and Marlene A.
21	Richard Dean Boynton, II	Richard D. and Deane M.
22	David Stephen Paul Gibouleau	Paul J. and Janet P.
23	Lori Ann Valliere	Thomas F. and Mary L.
24	James Alan Lynch	James E. and Joan M.
26	Derek Anthony Bouvier	Gerard J. and Rose E.
26	Teresa Ann Brozek	Frederick P. and Betty Ann
26	Bruce Raymond Gelina	Raymond G. and Lila J.
26	John Joseph Wojtowicz	Joseph F. and Amelia A.
27	Dwayne Allen DeMaio	Richard J. and Leslie E.
27	Kevin Michael Pascale	Ernest V. and Patricia M.

MARCH

2	Gerry Lee Martin	Antonio R. and Eleanor A.
4	Lorelei Rina Chouinard	Clifford L. and Margaret J.
6	Betty Josephine Halgas	Joseph F. and Elizabeth A.
6	William Robert Rolla	Robert J. and Barbara A.
8	Colleen Helen Sullivan	John R. and Janet M.
9	Nancy Jeanne Duda	Raymond E. and Charlotte C.
10	Kelly Jean Landers	Ronald J. and Anne E.
10	Sandra Jeanne Martin	Leonard A. and Lorraine M.
11	Sharie Jean Kennedy	Robert S. and Yvette L.
12	Paula Jean Frain	John D. and Arlene B.
12	Glen Neil Outhuse	Arthur T. and Ruth E.
12	Michael Dennis Sullivan	Robert P. and Theresa E.
13	Michael Anthony LaPolice	George A. and Arlene M.
13	Karl Oliveira	Anthony P. and Bernice M.
15	David Thomas Wadhams	Jess P. and Janet L.
16	Linda Marie Laviolette	Bruce W. and Bonnie L.
16	Eugene Biagio Plescia	Eugene B. and Carol A.
17	Darla Anne Fleming	Donald R. and Dorothy A.
17	Deborah Anne Stokosa	Joseph T. and Mary C.
18	Karl Eric Mailman	John A. and Patricia L.
20	Laurie Marie Lazarz	Albert W. and Shirley A.
21	Russell Thomas Prentiss	Frederick T. and Dian E.
24	Gayle Ann Danserau	Noel R. and Josephine S.
25	John Louis Rzanca	Louis L. and Joanna D.
27	Tina Cathleen Iadisernia	Louis W. and Charlotte E.
30	Maurice John Berthiaume	Henry J. and Marie B.
30	Scott Jeffrey Evasius	Roy P. and Marilyn L.
31	Scott Anthony Bernardes	Anthony M. and Nancy M.
31	Ricky Walter Poirier	Real J. and Alice M.

APRIL

2	Steven Duane Harrison	Phillip M. and Andria J.
3	Stephen Arnold Bradway	Arnold H. and Thelma R.
3	Vicky Ann Morin	Andre J. and Karen M.
4	David Matheson Griswold	Peter E. and Joann I.
4	Lynn Ann Kinney	George E. and Mary J.

Date	Name of Child	Parents
5	John Edward Gola, Jr.	John E. and Edna R.
7	Roddy D. Artruc	Eugene A. and Mary F.
8	Darryl Robert Leja	Frank L. and Ruth
8	David Allen Leja	Frank L. and Ruth
8	Tammy Irene Morse	David M. and Linda R.
9	Judith Carolyn Finch	Floyd L. and Christine W.
9	Lisa Jane LaBonte	Leo W. and Nancy M.
11	Michael Louise Berthiaume	Arthur A. and Jean L.
11	Cynthia Kay Patterson	Robert O. and Jean L.
12	Daniel Allen Brosnan	Daniel A. and Albert R.
12	Mark James Thresher	James R. and Barbara G.
13	Penny Lou Bourdeau	Norman J. and Joann F.
15	Craig Smtih	Harold F. and Marjorie A.
18	William James Marcille	Ernest J. and Myrna M.
19	Teena Rae Merrill	Fred W. and Esther A.
20	Michael Edward Brantley	Claude C. and Barbara A.
20	Brenda Lee Martowski	Joseph R. and Linda E.
20	Michael Albany Robert	John G. and Patricia A.
23	Catherine Joyce Clark	Thomas W. and Pauline J.
23	Joanne Marie Devanski	John E. and Patricia A.
23	Jeannine Louise Haendiges	Clifford G. and Lila L.
23	Lynn Marie Martell	Walter F. and Janet M.
24	Christopher Cole Sanford	Charles W. and Gayle M.
25	Erin Patrick Doyle	William J. and Elizabeth A.
25	Willaim Lance Hopkins	Chester L. and Madeline P.
25	Ann Marie Marlow	Joseph S. and Beatrice A.
25	Glenn Francis Perry	John B. and Marian E.
25	Annette Louise Poulin	David and Maureen
26	Ronald Peter Ouimet	Albert R. and Helen S.
27	Anthony Drozdowski	Edward J. and Ann C.
27	Valerie Rose Pierce	Gordon T. and Ann R.
28	Jeffery Harold Carter	Harold C. and Alberta M.
29	Arthur Case Folger III	Arthur C. and Joyce E.
29	Kathleen Elizabeth Zisk	Chester J. and Helen E.
30	Brian John Fontaine	Joseph O. N. and Patricia A.

MAY

1	Deneen Michelle Renaud	Edward P. and Carol M.
6	Steven Baczek	Francis J. and Patricia C.
6	Robert Norman Gebo	Norman J. and Sylvia A.
6	Todd Jay Sawyer	George F. and Peggy A.
6	Tracy Ellen Sherman	Milton H. and Shirley T.
7	Brian David Kibbe	George C. and Shirley A.
7	Angela Marie Quaglini	David A. and Barbara M.
8	Elizabeth Ann Laviolette	Richard A .and Mary T.
8	John Francis Sweeney	Eugene F. and Carolyn M.
9	Joseph James Flint	James E. and Patricia A.
9	Timothy Francis Lynch	David M. and Marianne P.
9	Herbert Harvey Lyon	Marvin C. and Holly A.
10	Joseph Daniel Nacsin, Jr.	Joseph D. and Shirley E.
10	Terri Lee Newport	George and Lois
11	Denise Lynne Nicoletti	Ralph H. and Lynne D.
11	Lisa Michele Nietupski	John E. and Anne M.
12	James Berry Engstrom	Robert E. and Louise E.
12	Bonnie Jeanne Faulkner	Robert G. and Diane
13	Jonathan Robert Nadolski	John W. and Ann M.
14	John Carlton Wood, Jr.	John C. and Deanna J.
15	Brian Jeffrey Gaudette	Paul F. and Gladys M.
16	Floyd Douglas Lemon	Norman C. and Hazel E.
17	Timothy Paul Nichols	John E. and Brenda J.
18	Tina Louise Lamb	Elmer and Mary

Date	Name of Child	Parents
18	James Todd Pickering	James T. and Mary L.
19	Fred Karl Hugli	Erwin and Ingeborg
20	Richard Gerard Guertin, Jr.	Richard G. and Maria B.
24	Michael Joseph Arbour	Richard L. and Theresa M.
24	Deborah Marie Jamieson	Robert E. and Arlene B.
25	Belinda Jean Singleton	Donald G. and Janice E.
25	Robin May Stanton	Lyman B. and Pauline A.
25	Christine Ellen White	Dennis P. and Donna F.
27	Kimberly Ann Johnson	Holland E. and Patricia J.
27	Steven Jay Woodward	Paul M. and Celia M.
28	Jacqueline Marie Dupuis	Robert A. and Mary E.
29	Becky Djuana Tingen	Robert W. and Eunice F.
31	Alison Marie Bulley	Basil B. and Elizabeth E.
31	Georgia Mae Planta	George M. and Marion L.

JUNE

1	Gregory Paul Cusson	Carl L. and Shirley A.
1	David Andrew Slowick	James P. and Mary Ann
1	Timothy Edward Slowick	James P. and Mary Ann
2	Marcus Ernest Kieltyka	Joseph J. and Diane I.
2	Karen Mae Malsbury	Charles R. and Beverly M.
4	Kenneth Allen Learned, Jr.	Kenneth A. and Caroline A.
4	Sandra Mary Szlachetka	Edward A. and Eleanor J.
6	Scott Norris Demetrius	Norris U. and Irene C.
6	Anthony Joseph Mastalerz	Joseph S. and Ann M.
9	David Wayne Tallman	Lynwood W. and Ruth E.
10	Marie Elizabeth Swiderski	Fred and Elizabeth
12	Carol Louise Dionne	Robert G. and Jeannette T.
14	Angela Susan Wojtowicz	Joseph J. and Frances W.
15	Mark Edward Major	Donald F. and Martha A.
15	Gary Joseph Santos	Joseph and Nancy A.
16	Janisca Guerrette	Camil G. and Jeannette
16	Michael Allen Roche	David C. and Susan M.
17	Martha Lynn Egan	Robert L. and Faith K.
17	Julie Louise Jenkins	Howard E. and Norma L.
17	Donald Joseph Stone	Robert J. and Barbara J.
23	Don Michael Lockwood	Charles W. and Jean S.
25	Leroy Edward Bacon	Charles D. and Sandra E.
26	Thomas James Barone	Vincent F. and Antoinette A.
26	Stephen Smart	Richard T. and Jane A.
27	Beverly Lynn Pierce	Donald L. and Joan E.
27	Tammy Lynne Whitney	Milton A. and Lorraine T.
28	Mary Lynne Marcy	David L. and Anne J.
29	Pamela Jean Harris	Elmer R. and Dorothy L.
29	Francis James Martell, Jr.	Francis J. and Barbara A.
29	Tina Marie Pascale	Reynold J. and Sherry L.

JULY

2	Brend Lee Santos	George M. and Jeannette M.
3	Jacqueline Ann Cavanaugh	Garrett and Nancy A.
4	Nicole Roberta Senecal	Wayne L. and Roberta H.
4	Lesa Louise Swayger	Thomas C. and Patricia A.
4	Ellen Jane Watson	Richard M. and Edna A.
5	Paula Jean Gloster	Richard J. and Gloria J.
6	Judy Ann Morton	Charles E. and Shirley R.
7	Karen Marie Cole	Ronald E. and Joan M.
9	Duane Richard Chadbourne	Joseph R. and Patricia J.
10	Darlene Jean Henry	William J. and Julia R.
10	Martin Anthony Maziarz	Stephen A. and Gail A.
11	William Leonard Tracy, 3rd	William L. and Theresa M.

Date	Name of Child	Parents
12	Barbara Ann Baer	Richard I. and Priscilla D.
14	Anna Marie Duarte	Agostinho N. and Izaura
15	Jeffrey Alan Hewinson	Earle G. and Catherine M.
15	Carol Rose Siegel	Thomas and Gladys L.
16	Marcus Henry Phipps, Jr.	Marcus H. and Joan A.
17	Mark Richard Laviolette	Robert M. and Joyce C.
18	Jennifer Lee Henrichon	Earl F. and Betty J.
20	John Robert Skowyra	Anthony and Helen
21	Maria Leandro	Donald J. and Jane M.
22	Paul Raymond Thibodeau	Paul E. and Sheila
24	Timothy John Lusty	William J. and Judith A.
24	Tina Marie Smart	Thomas D. and Nancy A.
25	Carrie Lynne Coombs	Donald G. and Jean E.
27	Bernard Louis Costa	Anthony R. and Barbara F.
27	Douglas James Lusty	Richard R. and Nancy R.
28	Patricia Ann Griswold	John E. and Elizabeth F.
29	Maura Meghan Landers	Patrick F. and Diana V.
29	Jason Edward Raymond	John D. and Karen L.
29	Steven Michael Shannon	Frederick M. and Leanna M.
31	Sherri Jean Ellershaw	Lawrence E. and Barbara J.

AUGUST

1	Richard Joseph Murphy	Daniel W. and Claire L.
2	Michael Joseph Cavanaugh	Joseph M. and Carol A.
2	Selene Lee Fluckiger	Leigh J. and Mary A.
3	Holly Anne Lawrence	Cheney L. and Patricia J.
5	Robyn Lee Moulton	Earl L. and Barbara P.
6	Michael Frederick Mansfield	Frederick J. and Lynn C.
7	Sharline Marie Gendron	Ronald A. and Gloria M.
7	Lisa Ann Quaglini	Eugene J. and Nancy J.
7	----- Thibault	J. Paul and Sarah
8	Kathleen Alice Matthieu	Aldor E .and Alice B.
9	Catherine Bouffides	Louis and Theodota
9	Craig William Majka	Eugene and Janet
9	Laurie Ann Messier	James F. and Beatrice H.
12	Beth Ann Smith	Charles W. and Elgie L.
13	Julie Marie Giza	John J. and Carol E.
14	Randal John Bassett	Gerald A. and Lucy J.
14	Darla Sue Philibotte	Joseph D. and Betty L.
15	Amy Jo Magrone	Frank and Charlotte A.
17	Richard Shawn Stred	Richard D. and Marilyn E.
18	Dori Ann Bernier	George R. and Patricia A.
18	Robert Thomas Crawford	William D. and Nancy L.
18	Karl Edward Hasenjager	Leonard E. and Susan S.
20	Christine Plumley	Lawrence O. and Shirely M
22	Douglas Edward Banach	William S. and Mildred
24	Lisa Ann Cadieux	Berned A. and Rose M.
25	Laurie Ann Miarecki	Joseph J. and Elaine F.
25	Michael Edmund Rondeau	Richard C. and Carol M
25	Lisa Mary Sheehan	Thomas and Gunnel
26	Todd Everett Norton	Francis E. and Patricia D.
23	Nina Catherine Place	Arthur J. and Nina J.
27	Susan Marie Harris	Richard L. and Doreen E.
28	Michael Patrick Dowd	William B. and Pearl F.
30	Jacqueline Marie Moore	Richard A. and Cecile E.
30	Richard Allen Randall	Gerald H. and Emily M.
31	Deborah Ann St. Marie	Sidney G. and Catherine L.

SEPTEMBER

1	Jeffrey Robert Downey	Raymond G. and Shirley A.
2	James Eric Stanton	Ralph I. and Nancy A.

Date	Name of Child	Parents
3	David Michael Piechota	Peter M. and Shirley A.
4	Sydney Peter Skaza	Stanley A. and Mildred R.
5	Todd Philip Brissette	Thomas J. and Yvette R.
5	William Charles Kelly	George E. and Lorraine E.
8	Kent Daniel North	Daniel R. and Gladys I.
9	Richard Francis Lobik, Jr.	Richard F. and Charlotte A.
10	Anita Mae Evasius	Steven and Kathleen
10	Randy Lee Emerson	Alfred L. and Sharon L.
12	Leah Denise Surprenant	Gerald J. and Jacqueline D.
13	Tammy Lee Beatty	James I. and Donna L.
14	Barry Thomas Loosemore	Richard T. and Helen G.
15	Rebecca Jayne Motyka	David H. and Helena A.
15	David Stanley Spink	Donald R. and Mary A.
16	Charlene Ann Moran	Bernard J. and Margaret E.
17	Christine Marie Hanington	Aaron E. and Ann L.
18	Athony Leo Garceau	Leo G. and Marjorie A.
19	Randall Joseph Lepore	Randall F. nd Barbara L.
19	Glenn Sherwood Sherman	Charles W. and Grace A.
20	Susan Ruth Geer	Robert E. and Mary L.
20	Susan Marie Plumley	Phillip D. and Lillian R.
21	Jacqueline Ruth Johnson	Robert F. and Ruth E.
22	Johnna Lynn Fusco	John E. and Barbara A.
22	Thrisha Thayer Leveille	Olin J. and Linda J.
22	Scott Lenwood Walker	Charles L. Jr. and Betty J.
25	Daniel Raymond Genholt	Raymond P. and Joan M.
26	Thomas Michael Snyder	Frederick J. and Carol A.
27	Rosemarie Ann Noble	Leonard J. and Roselyn H.
28	Robert Allen Robbins	Gifford A. and Helen L.
29	Lucinda Lee Bisson	Francois G. and Cynthia M.
29	Leah Ann Graves	Nelson R. and Gunvor M.
29	Carl Dominick Wachta	Stanley J. and Shirley J.
30	Pamela Marie Rice	David A. and Patricia A.

OCTOBER

1	Lynne Marie Wozniakowski	Francis L. and Patricia A.
2	Maria Ann St. Marie	Robert A. and Sandra E.
3	Denise Ann Miller	John H. and Janet L.
3	Reynold Patrick Paradis	Reynold L. and Theresa J.
3	William Henry Passy	Joseph H. and Charlotte M.
3	Leon Frank Singleton, Jr.	Leon F. and Helen A.
4	Cheryl Ann Minis	Marshall and Margaret G.
6	Patricia Lee Hicks	Richard N. and Shirley E.
7	Allen Dean Johnson	Allie H. and Carol T.
7	Patricia Victoria Lynch	Harry E. and Carol Ann
10	Colleen Claudia Gunn	William L. and Pauline C.
11	Forrest Scott Carlson	Frederick W. and Marion E.
11	Stanley Halgas	John F. and Elizabeth A.
12	Pete Augustus Pappas	Gus K. and Donna R.
13	Paul Michael Denno	Robert E. and Barbara A.
13	Brian David Nicoll	William W. and Margaret A.
13	Clifford Earl Trombley	Robert J. and Delia L.
14	Kenneth Raymond Cole	Robert, Jr. and Marilyn J.
14	Laura Ann Schofield	Norman F. and Lillian G.
15	Marie Ann Corey	Frederick B. and Helen M.
15	Sylvia Suzanne Martineau	Lucien R. and Lucille R.
15	Elizabeth Marie Tetreault	George A. and Jeannette
18	Layne Maureen Bechard	Joseph J. and Linda G.
19	George Goble Quirk IV	George G. and Brenda W.
19	Angela Mae Lynn	Eugene E. and Doris L.
20	Robert John Dupuis	Robert S. and Dianne C.
20	Charles Reed Hull	Walter J. and Phyllis A.

Date	Name of Child	Parents
20	John Joseph Swistak	Stanley P. and Carol A.
21	Armand Joseph Archambault, Jr.	Armand J. and Joanne M.
21	Matthew George Ridz	George A. and Vija L.
22	Diane Magiera	Frederick J. and Doris M.
22	Elmer Vance Martel	Joseph M. and Ethel D.
22	Robert Leo Van Wagner	Earl J. and Teresa A.
24	Wendy Jean Desmarais	Eugene R. and Kay M.
24	Anthony Donald Tassinari	Donald L. and Kathleen M.
25	David Lawrence Frazier	Joseph and Barbara L.
26	Robin Ann Pybas	Charles E. and Jean
27	Pamela Jean Washburn	Frank W. and Shirley A.
29	Thomas Daniel Lee	Daniel B. and Carol A.
29	Renee Tracy Johnson	Robert O. and Irene H.
29	Robert Trent Johnson	Robert O. and Irene H.
31	Angela Mary Lis	Frederick J. and Marion P.
21	Gregory Scot Bryant	J. B. and Cynthia J.

NOVEMBER

1	Shirley Ann Morin	Gerard J. and Janelle N.
2	Karl Michael Keith	Donald J. and Eleanor M.
2	Gregory William Vadnais	George E. and Dafrose C.
3	Thomas Eugene Adams	Ted P. and Theresa A.
5	Melissa Marie Baker	Charles E. and Cynthia A.
5	Debra Ann Forcier	Armand L. and Doris A.
5	Jennifer Elizabeth Mushenko,	Stephen M. and Sally E.
7	James Victor Howlett	Kenneth N. and Dorothy J.
11	Marsha Jean Anderson	Robert J. and Sandra A.
12	William Joseph Butler	John R. and Sophie A.
13	Robin Ann Coto	Robert L. and Sylvia L.
14	Deanna Marie Clough	Philip A. and Diane M.
14	Robert James Manley	Kenneth and Roseleen M.
14	Gregg David Morrill	David R. and Beverly E.
15	Sean Michael Moriary	Robert F. and Sylvia M.
19	Johanna Frances Walsh	Garey W. and Angeline
20	Paula Jan Cyr	Gertrand E. and Juliette H.
20	Paul James Cyr	Bertraand E. and Juliette H.
20	Gordon Kenneth Longe 3rd	Gordan K. and Eleanor M.
22	Paul Raymond Schesinger	Edward A. nd Regina E.
28	Teresa Marie Srodulski	John S. and Genevieve T.
28	Thomas Eloi Watson	Douglas H. and Cecile M.
29	Margaret Catherine Clason	Thomas M. and Maureen A.
29	Kyle Peter Ruggiero	Alphonse F. and Elizabeth A.

DECEMBER

2	Keith Mark Hull	Stanley P. and Norma A.
3	Ruth Stoddard Long	Jonathan H. and Catherine A.
5	Brenda Lee King	Virgil and Marlene
7	Eric Shawn Gleason	Ronald P. and Barbara J.
8	Tammy Ruth Kenyon	Edgar and Nina
13	Garry Romaine Tallman	Romaine and Darlene
13	Joy Lynn Smith	Charles R. and Alice E.
13	Kathryn Ann Thompson	Richard E. and Agnes J.
14	Nancy Jane Laviolette	Robert R. and Joanne G.
15	Edward Christopher Calkins	Frank E. and Joanne G.
16	Guy Robert Barnes	Robert T. and Faye E.
16	Melanie Marie Martell	William R. and Judith I.
17	Troy Don King	Marvin W. and Wanda L.
17	Dana Hathaway Leavit	Robert and Brace M.
19	Mark Charles Corbin	Dona'd L. and Mary C.
20	Mary Ann Baldyga	Francis T. and Marjorie A.

Date	Name of Child	Parents
20	Harvey Leroy Townsend	Elmer and Carol
21	Lynn Anne Chrobak	Albin J. and Helen F.
23	Donald James Gunther	Daniel J. and Ruth E.
26	Linda Sue Hogan	William J. and Judith A.
28	Debra Ellen Christiansen	George A. and Fern A.
28	Michelle Susan Pagels	James H. and Carol A.
30	Bruce Edward Baldyga	Joseph E. and Beverly A.
30	Carol Anne Gilman	Edward F. and Irene J.
31	Annette Marie Porter	Vernon R. and Mary E.

Marriages 1964

Date	Groom	Residence	Bride	Residence
JANUARY				
11	Forris B. Day	Palmer	Linda M. Bernier	Palmer
18	Merton L. Hatt, Jr.	Pelham	Lois A. Clough	Palmer
18	George E. Johnson	Palmer	Carolyn Mamuska	Springfield
26	Norman N. Turner	North Bellingham	Clara M. Florek	Palmer
FEBRUARY				
1	James P. Bardwell	Holyoke	Florence W. Trzepacz	Palmer
1	Gerald T. Haley	Palmer	Judith A. Desforges	Ware
1	Roger E. Houle	Palmer	Pauline N. Racine	Stafford Springs, Cann.
8	Robert J. Boucher	Palmer	Elaine M. Kaszuba	West Warren
8	Leo P. Dupuis, Jr.	Ludlow	Alice J. Gancarz	Palmer
8	Robert T. Gloster	Palmer	Carol L. Hunter	Palmer
15	Howard W. McCarthy	Palmer	Patricia B. Reed	Belchertown
15	Felix S. Polanski	Palmer	Bertha C. Kibbe	Monson
22	Ronald P. Gleason	Monson		
22	Raymond H. Hauver	Windsor Locks, Conn.	Barbara J. Pittman Irene E. Kowalczyk	Palmer Palmer
29	William A. Daly	Palmer		
29	Edward H. Gay	Monson	Mary A. Guzik Joyce M. Wenzel	Ware Belchertown
MARCH				
14	Leon F. Singleton	Palmer	Helen A. Geslock	Palmer
28	George E. Holbrook	New Braintree	Mary S. Gwozdz	Palmer
APRIL				
1	Edmund S. Kwasniewski	Palmer	Evelyn J. Wegrzyn	West Warren
3	Randall F. Lepore	Ludlow	Barbara L. Doyle	Palmer
4	Anthony P. Jekanowski	Hadley	Sally A. Opielowski	Palmer
4	Gerard J. Surprenant	Palmer	Jacqueline D. Moore	Palmer
4	Peter J. Topor	Palmer	Sandra L. Jasiukiewicz	Palmer
11	Nelson W. Brothers	Palmer	Joan M. Fischer	Ware
11	Michael E. Eurkus	Palmer	Nan M. Flynt	Palmer
11	Peter J. Hanley	Monson	Francoise L. Bisson	Palmer
11	Richard P. Saletnik	Palmer	Barbara A. Swan	Palmer
11	Andrew F. Vallone	Ware	Jane F. Swiderski	Palmer
16	Matthew V. Witek	Palmer	Mary H. Rusin	Palmer
18	Michael F. Petrowicz	Ware	Ruth A. Salamon	Palmer
18	Clarence E. Robinson, Jr.	Belchertown	Carol A. Beynor	Palmer
20	John F. Phillips	Palmer	Bessie H. Allen	Springfield
25	John E. Martin	West Haven, Conn.	Frances A. Zebrowski	Palmer
25	David H. Motyka	Palmer	Helena A. Gralinski	Palmer
MAY				
1	Paul Matera	Palmer	Cheryl Bradshaw	Monson

Date	Groom	Residence	Bride	Residence
9	Thomas J. Madden	Palmer	Loretta M. LaBonte	Palmer
9	David E. Prouty	Palmer	Janice C. Chrostowsky	Monson
9	Palmer E. Santucci, Jr.	Palmer	Linda M. Hermanson	Monson
11	Richard L. LeMay	Monson	Dolores M. Boyd	Palmer
21	Gordon E. Stone	Palmer	Sarah L. Lombard	Monson
22	Grayson G .McIntyre, Jr.	McSheerystown, Pa.	Mary L. LaBarge	Palmer
23	Oliver E. Reim	Palmer	Esther L. Gould	Palmer
30	Edward P. Dulude	Palmer	Carolyn A. Jasak	Palmer

JUNE

6	Ronald J. Bigos	Palmer	Frances Enwright	Ware
6	Ronald R. Blake	Palmer	Josephine A. Duda	Palmer
6	Charles W. Dean	Palmer	Beverly A. Czajka	Palmer
6	Stanley P. Walukiewicz	Palmer	Maryann H. Mechonski	Palmer
7	Stephen J. Rathbone	Monson	Gail B. Sullivan	Palmer
15	Alfred H. Lemieux, Jr.	Palmer	Carol J. LaBarge	Palmer
20	Clifford J. Houle	Palmer	Linda J. Capen	Belchertown
20	John P. Mozden, Jr.	Palmer	Janice K. Sidur	Wilbraham
20	Martin P. Sienko	Palmer	Susan L. Cichon	Palmer
20	Thomas F. St. George	Palmer	Lillian Botelho	Dartmouth
27	Paul Barone	Palmer	Lonna L. Nimmo	Monson
27	Charles B. Nevue	Palmer	Barbara A. St. John	Ludlow
27	Kent M. Trombly	Palmer	Joan J. Nowak	Ludlow
30	Fred Strempek	Palmer	Emily Peroni	Northampton

JULY

4	Russell E. Bouchard	Monson	Betty A. Freeman	Palmer
4	Frank E. Calkins	Monson	Joanne G. Rivers	Palmer
4	Harold E. Johnson	Palmer	Shirley J. Nevue	Palmer
11	Myer H. Rosenthal	West Newton	Anne E. Griffin	Palmer
11	Frank J. Zabawa, Jr.	Palmer	Susan M. Borowik	Palmer
18	Francis S. Pychewicz	Palmer	Katherine V. Sullivan	Agawam
25	Bernard W. Gula	Palmer	Irene K. Szabla	Ludlow
25	Frederick W. Orszulak	Palmer	Barbara C. Smola	Ludlow
25	Matthew J. Valley, Jr.	Palmer	Phyllis A. Borowiec	West Warren
27	Frank K. Pasternak, Jr.	Chicopee	Dorothy J. Piechota	Palmer
31	David B. Clark	Monson	Sandra L. Gullmes	Palmer

AUGUST

1	Alfred M. Ziegler	Palmer	Margaret Kenningham	Palmer
4	Ronald E. Corant	Palmer	Charlotte A. Thomas	Westfield
8	Richard T. Bessette	Palmer	June E. Tucker	Warren
8	Alfred G. Madore	Wilbraham	Candice L. Griffin	Palmer

Date	Groom	Residence	Bride	Residence
8	Robert E. Morey	Adams	Alice J. Turley	Palmer
14	John P. Sorel	Palmer	Sally A. Bruce	Amherst
22	Peter F. Matuszczak	Chicopee	Mary S. Gaffney	Palmer
22	Richard A. Novak	Palmer	Lorraine Yarymowicz	Ludlow
28	Joseph E. Martin, Jr.	Palmer	Carol A. Leger	Southington, Conn.
29	Michael E. Pogodzinski	Brookline	Susanne R. Sieczkowski	Palmer

SEPTEMBER

5	Vincent A. Bradley	Warren	Patricia A. Trzepacz	Palmer
5	Joaquim Fonte, Jr.	Ludlow	Margaret M. Swain	Palmer
5	Richard J. McLaughlin	Palmer	Carolyn A. Mozden	Palmer
7	Robert J. Moriarty	Monson	Christine L. Midura	Palmer
7	Robert W. St. Amand	Palmer	Margaret M. Higgins	Palmer
12	James H. Hogue	Pittsfield	Patricia W. Chase	Palmer
12	Harold E. Tousignan	Palmer	Rose M. Kevorkian	Ware
12	James Wood	Monson	Mary M. Kawczinski	Palmer
19	Edward S. Godek	Palmer	Patricia A. Koziol	Ware
19	Bruce E. Guertin	Monson	Barbara J. Desmarais	Palmer
19	William C. Hoag	Auburn	Diane M. Kitch	Palmer
19	Charles E. Hulett	Palmer	Carol E. Roberts	Palmer
19	Richard R. Jensen	Palmer	Joann M. Griswold	Palmer
26	Roland A. Giroux	Manchester, N.H.	Sharon S. Moran	Wales
26	Thomas E. McDonald	Warren	Mary E. Moore	Palmer
26	Earl J. Murray	Palmer	Patricia G. Buckley	West Warren

OCTOBER

2	Richard E. Chalue	Palmer	Kathryn A. Howlett	Monson
2	Richard K. Stapleton	Gowanda, N.Y.	Dorothy M. Massar	Gowanda, N.Y.
3	Peter S. Beynor, Jr.	Palmer	Mary K. McLaughlin	Palmer
3	Norman Gerald O'Neil	Ludlow	Jean Alice Roberts	Monson
3	William S. Siok	Palmer	Mildred H. Szkolt	Ware
9	William R. Jalbert	Palmer	Janet B. Majka	Monson
10	Richard J. Marsceill		Susan J. Grenier	Palmer
10	Robert J. Moore	Palmer	Alice M. Willett	Palmer
10	Thomas N. Terault	Belchertown	Elizabeth M. Maziarz	Palmer
24	Francis N. Lajzer	Holyoke	Christine P. Kozlik	Palmer
24	Joseph E. Slowick, Jr.	Palmer	Geraldine M. Crimmins	Palmer
31	Ronald F. Chalue	Monson	Ruth M. Patnode	Palmer
31	Patrick M. Kennedy	Monson	Patricia A. Coyer	Palmer

NOVEMBER

2	David F. Kopacz	Palmer	Marie A. Bisnette	Belchertown
7	John M. Mack	Palmer	Carol L. Tashro	Ware
14	Leslie T. Ellis	Westfield	Judith L. Brown	Palmer

Deaths 1964

Date	Name	Years	Months	Days
JANUARY				
3	Hormidas E. Dubey	80	—	—
4	Eliza Comfort	89	8	—
5	Talmadge O. Ledford	44	8	15
8	Chester O. Lawton	71	7	—
9	Lillian M. Pitkin	59	1	16
11	Katherine M. Twiss	92	—	—
22	Janet Parker	81	6	8
22	Frederick J. Sullivan, 3rd	18	9	23
26	Charles Barone	75	1	14
26	James E. Isaac	63	5	11
29	James J. Wright	76	10	24
FEBRUARY				
1	John B. Kelley	52	2	29
2	Frank E. Smola	49	4	4
3	Daniel W. O'Connor	86	11	14
5	Carole M. Sekula	29	1	12
6	Albert S. Orszulak	80	—	—
7	Ralph W. Spencer	64	5	9
11	Fred Ellis	77	1	28
13	George R. Smith	62	7	1
14	Helen V. Clark	54	3	3
17	Earle S. Spencer	59	11	28
23	Etta M. Duncan	96	1	19
27	Mary A. Dinelle	54	5	13
28	William G. Blodgett	44	5	18
28	Lena Hearn	77	8	3
28	Eva M. Smart	73	1	27
MARCH				
3	Joseph Ciesnelewicz	66	7	27
3	Joann M. Martel	1	—	7
6	Clifton C. Rose	57	6	6
9	Rachel A. Shaw	74	6	17
11	Jeffrey Thompson	21	11	29
12	Sharie J. Kennedy	—	—	1
13	Elizabeth A. Howe	78	6	5
14	Rose White	70	11	15
17	Alcide N. Barber	74	7	30
20	John Gibouleau	80	—	21
21	Albert Szabla	81	—	—
24	Henry A. Dane	66	2	27
25	Sarah P. Brunelle	85	—	—
31	Ellen Citkowski	78	—	—
APRIL				
2	Flora Marriott	66	1	15
6	Charles A. Cline	71	7	—
8	Michael R. Magiera	85	—	—
11	Lucius K. Hale	69	8	20
14	Darryl R. Leja	—	—	6

Date	Name	Years	Months	Days
14	Michael J. Scrima	66	11	7
16	Harley H. Landen	64	4	6
17	Albert P. Karczmarczyk	71	—	—
20	David A. Leja	—	—	12
21	Martin M. Brosnan	67	9	14
22	Georgianna R. Lemieux	74	3	21
27	Amandine Girard	97	11	13
27	Lawrence Nowak	79	—	—
28	James Burke	84	—	—
29	Stanislawa Hamerski	89	1	—
30	Albert J. Camyre	76	—	—
MAY				
2	Henry F. Moon	69	—	24
5	John J. Weir	70	7	7
8	Archer C. Bennett	82	11	6
9	Kenneth H. MacDonald	69	7	11
10	Alphonse J. Bigda	39	6	2
12	Joseph Dubuque	88	—	—
13	Walery Zarodkiewicz	70	—	—
14	Frank A. Labato	36	3	7
15	---- Nadolski	—	—	2
15	Clara I. Payne	74	2	2
16	Oliver F. Felton	80	6	25
22	Daisey D. Treen	87	8	17
23	William C. Reim	77	6	22
26	Stanley Boryczka	69	10	11
27	Enoch Hughes	81	10	3
31	Arthur J. Fargnoli	50	—	13
JUNE				
4	Louise Gammons	64	9	20
10	Edward Schetzel	60	10	15
14	Leah J. Gibbs	73	11	2
14	Virgil V. McNitt	83	5	—
15	William E. Reynolds	62	5	8
16	Mary C. Ballou	71	6	6
16	Julius J. Reil	73	2	24
17	Darlene J. Hancin	3	5	12
18	William H. Bickley	80	4	17
21	Rose Ortona	73	—	—
22	Vitaline Bengle	77	9	9
22	Henry J. Kosmider	55	5	19
23	Arthur Kibbe	75	1	21
29	Anna Schiehser	82	—	—
JULY				
1	Sophie V. Skowronek	42	5	13
2	Edith Rose	58	5	12
7	Eugene Girard	97	4	23
8	Bella M. Masse	73	—	28
19	Julia A. Heine	64	9	12
22	Olivine L. Schleminger	65	5	26
23	Eda Poulin	57	8	5
28	Katarzyna Ziobrowski	70	—	—
AUGUST				
1	Joseph O. Desjardins	59	—	—

Date	Name	Years	Months	Days
5	Alice Griffin	64	—	—
6	John F. Griffin	79	—	—
6	Ernest G. Otis	51	—	—
9	George E. Spear	24	9	1
12	William Z. Koski	66	9	29
13	Ida A. Hancock	72	3	28
14	Beatrice A. Belanger	74	2	12
17	Mary F. Moriarty	87	4	28
18	Ralph H. Nothe	72	6	29
20	Emelie P. Dannenfeldt	69	11	25
20	Michael W. Melahouris	45	3	15
20	Clarence E. Shaw	66	9	14
23	Frederick C. Hubbell	89	7	1
25	Greta E. Carlson	66	—	13
25	Rose A. Henrichon	75	—	14
28	Margaret M. Davis	73	5	23
29	Carleton H. Beals	52	2	15
31	Earl H. Whitehouse	74	10	5
SEPTEMBER				
3	Ann Caloon	84	—	—
3	Audrey Kusek	33	5	25
9	Henry Passy	78	9	10
9	Kordula Topor	80	—	—
13	Donald J. MacLean	86	8	1
16	Zofia Cholewa	72	—	—
17	Robert T. Crawford	—	1	1
20	Frank Prouty, Sr.	63	11	12
21	Eva E. Ward	79	4	17
22	Stanley J. Czech	76	—	—
24	John W. Noga	63	4	12
26	Kazimierz K. Izyk	88	—	—
30	Elmer E. Bradway	71	9	8
OCTOBER				
7	George W. Authier	88	—	26
8	Marya M. Baldyga	74	—	—
9	Mary J. Griffin	83	6	6
9	Mary Skaza	76	—	—
10	Anne Zisk	49	8	26
13	Home S. Cudworth	84	10	25
13	Anna Gola	87	4	18
25	Bert P. Anderson	86	3	—
14	Eugene J. Pimpare	78	1	19
17	Gertrude J. Fegan	63	—	7
20	Apolonia J. Lewinski	67	9	10
21	Eleanor Lemieux	49	7	2
22	Joseph E. Bourdeau	91	—	—
23	John Hamerski	87	—	—
23	Louis Wolliscroft	80	2	15
27	Stanley F. Zuhusky	63	5	27
28	Wilbur E. Cleary	69	—	1
28	Bernard W. Cody	43	5	5
NOVEMBER				
3	Zama M. Richards	94	3	17
6	Noella R. Gaudette	74	10	12
10	George A. Burford	66	—	15
14	Myrtie B. Marshall	89	2	13

Date	Name	Years	Months	Days
14	Amy R. Mizen	81	11	16
16	John Popielarz	71	—	—
19	Edna D. Hopkins	60	6	12
19	Anna M. Kitch	73	8	17
20	Sarah Carney	88	2	14
22	Patrick Duggan	93	—	—
23	Charles W. Marcoullier	72	6	21
28	Elizabeth Griswold	56	5	20

DECEMBER

1	Felipina Chrabaszcz	80	—	—
1	Alfred A. Nichols, Sr.	61	9	17
7	Jesse Dearden	76	9	9
7	Eric S. Gleason			7¼ hrs.
7	William J. Karlon	55	11	16
8	Brenda Lee King			3
10	Marion R. Moore	93	3	16
12	Edward M. Anderson	63	2	11
12	Aniela Pietryka	86	—	—
14	William H. Authier	83	9	9
14	Stanley Wilga	55	10	23
15	John F. Pinney	29	8	21
21	Anne A. Hayes	77	2	18
24	Katherine R. Allen	58	1	5
24	Charles B. Thomas	94	1	7
25	Michael Y. Alexander	71	9	8
26	Timothy F. Sullivan	55	8	17
27	John A. Murphy	15	7	19
28	Margaret Douglas	60	11	19
28	Peter J. Koziol	76	7	10
31	Mary C. Bridges	65	—	12

Cemetery Commissioner's Report

To the Board of Selectmen:

The Annual Report of the Cemetery Commissioners for the year ending December 31, 1964 is herewith submitted:

Appropriation	$22,000.00
Care of Neglected Graves	575.00
	$22,575.00
Expended	$20,268.98
Balance	2,306.02

RECEIPTS

Paid to the Town Treasurer	$8,863.24

The addition of $1,400.00 in 1964 brings the total number of Perpetual Care Funds to 542.

Respectfully submitted,
GEORGE S. GAY, Chairman
WILLLIAM R. FAULKNER
ROBERT C. BRAINERD
Cemetery Commissioners

Treasurer's Report

To the Board of Selectmen,

Town of Palmer

Following is my annual report for the fiscal year ending December 31, 1964:

Balance on Hand, January 1, 1964 $546,598.99

RECEIPTS

Taxes, 1964	1,084,293.57
Taxes, previous years	87,097.73
Interest and demands on taxes	2,226.12
Parking Meter Collections	9,041.98
School Lunch Receipts	53,433.40
Athletic Association Receipts	11,030.29
Federal Withholding Taxes	101,294.30
Massachusetts Withholding Taxes	12,135.08
County Retirement Deductions	16,594.55
Blue Cross and Shield Deductions	12,315.48
Group Insurance Deductions	2,568.00
Court Fines	2,191.55
Licenses and Fees	9,902.00
Dog Licenses	2,072.00
Cemetery Department Receipts	5,310.54
Perpetual Care Funds	1,200.00
Interest on Perpetual Care Funds	3,025.70
Interest on Savings Account	1,006.25
Interest on U. S. Treasury Bills	2,529.83
Interest on Trust Funds	194.52
State Aid to Public Libraries	2,589.50
Anticipation of Revenue Loan	597,255.00
Meal Tax	5,594.10
Income Tax	13,600.00
State Tax	24,602.04
Corporation Tax	126,001.46
Income Tax, School Aid, Chap. 70	100,632.00
Income Tax, School Aid, Chaps. 69/71	2,869.00
National Defense Education, Title 3	12,859.44
National Defense Education, Title 5	2,524.20
Tuition and Transportation	3,259.53
Vocational Education	10,635.57
Reimbursements for Aid	92,655.37
Reimbursement, Highway, Chap. 90	31,880.39
Reimbursement, Highways Chap. 822	20,249.00
Reimbursement, High School Const.	18,596.66
Reimbursement, Veterans Benefits	12,662.18
Reimbursement, Town Admin. Bldg.	94,125.00
Reimbursements for Aid	92,655.37
Refunds and Recoveries	10,281.41
Trailer Coach Fees	2,796.00
Sewer Connections	1,250.00

Receipts from General Departments	2,159.85	
All other sources	2,740.95	
		$2,727,190.91
		$3,273,789.90
Paid out on Selectmen's Warrant		$2,560.459.59
Balance on hand, December 31, 1964		$713,330.31

Respectfully submitted,

FRANCIS J. LYNCH

Town Treasurer

Report of Civil Defense Department

To the Honorable Board of Selectmen
and Citizens of the Town of Palmer:

Herewith is the Annual Report of the Civil Defense Department. I was appointed Director, succeeding John Noga, effective March 1, 1964.

In the past year, we participated in several national, state and local Civil Defense simulated alerts, testing communications. We were also put on radio stand-by by the United States Weather Bureau about possible tornado activity on two occasions in the Spring.

In June, supplies to stock the existing fallout shelters were transported from the Springfield Armory to the shelters. These supplies were received from the Federal Government at no cost to the town, outside of local transportation costs. There is now enough food, water, medical supplies and toilet facilities for 6410 people for two weeks. The total value of goods received was $12,572.25.

Eight Radiological Monitoring Kits were received in July to be placed in eight monitoring stations. These monitoring stations are situated to cover all parts of Palmer. In the event of nuclear attack, monitoring stations and trained monitors will be required to furnish information essential for the protection of the people.

For the purpose of operating this monitoring equipment, I attended an 8-hour Radiological Monitor Course with several other members of the community. This course was given to familiarize us with the different instruments in the Monitoring Kits.

There are now seven qualified monitors in Palmer and there is a need for nine additional qualified monitors. Another course will be held in the future.

One hundred twenty-four Dosimeters were received from the Federal Government at no cost to us. These are to be distributed among the local Police, Fire and Highway Departments. The Dosimeters measure the amount of radiation a person has been exposed to in the event he has to enter or work in an area where there is suspected radiation.

The Civil Defense was alerted to aid the Governor in convassing the area during the severe drought this past summer and fall.

Total Appropriation	$450.00	
Transfer	200.00	
		$650.00
Expended		499.55
Balance		$150.45

I would like to express my appreciation to Bondsville Realty, Diamond National and National Folding Box for their co-operation and assistance in stocking the shelters.

Respectfully submitted,
ROBERT BENEDETTI,
Director

Report of Assessors

To the Honorable Board of Selectmen
and Citizens of the Town of Palmer:

The Board of Assessors submit the following report for the year ending December 31, 1964:

To be raised by Taxation	$1,535,434.04	
From Available Funds		
Voted August 10, 1963	144,725.00	
Voted January 18, 1964	19,825.00	
Voted February 10, 1964	87,649.00	
Overlay Deficit (1962)	1.67	
State Parks and Reservations	7,237.04	
State Parks and Reservations (1963 Underestimate)	668.15	
State Audit	93.84	
Motor Vehicle Excise Tax Bills	930.60	
County Tax	40,149.16	
County Tax (1963 Underestimate)	851.67	
Overlay	55,416.10	
		$1,892,981.27

ESTIMATED RECEIPTS

Income Tax	141,450.22	
Corporation Taxes	128,184.26	
Reimbursement, State owned land	618.90	
Old Age Tax (Meals)	3,956.32	
Motor Vehicle and Trailer Excise	130,000.00	
Licenses	9,400.00	
Fines	1,400.00	
General Government	1,700.00	
Protection of Persons and Property	1,000.00	
Charities	16,000.00	
Old Age Assistance	28,000.00	
Schools	40,000.00	
Cemeteries	2,000.00	
Interest on Taxes and Assessments	2,000.00	
State Assistance for School Construction	14,000.00	
Farm Animal Excise	300.00	
Total Estimated Receipts	$520,009.70	
From Available Funds		
Voted August 10, 1963	144,725.00	
Voted January 18, 1964	19,825.00	
February 10, 1964	87,649.00	
From Free Cash		
Voted February 10, 1964	125,000.00	
Estimated Receipts and Available Funds		897,208.70
Net Amount to be raised by taxation on property		$995,772.57

Tax Rate $78.00 per M

VALUATION FOR 1964:

Personal Property

Stock in trade	$145,365.00	
Machinery	1,634,320.00	
Live Stock	2,720.00	
All Other	106,945.00	
		$1,889,350.00

Real Estate

Land	1,921,655.00	
Buildings	8,955,310.00	
		10,876,965.00
Total Valuation		$12,766,315.00

Number of Live Stock

Horses	4
Cows	416
Bulls	10
Heifers	108
Sheep	20
Fowl	1,230
Number of acres of land	18,338
Dwelling Houses	2,357

Farm Animal Excise

State Tax Rate $5.00 per M

Warrant $384.13

RECAPITULATION FOR MOTOR VEHICLE AND TRAILER EXCISE

Date of Commitment

1964	Number	Valuation	Excise Tax
March 27	583	$422,100.00	$27,858.60
April 15	490	318,800.00	21,040.80
April 30	813	486,200.00	32,089.20
May 15	1,203	675,450.00	44,579.70
June 5	676	383,250.00	25,272.23
July 17	628	503,855.00	30,134.56
July 31	418	295,490.00	16,454.58
Aug. 28	408	298,790.00	16,697.33
Oct. 16	595	361,225.00	16,333.13
Dec. 10	11	Dealers'	950.00
Dec. 30	499	447,990.00	13,132.64
Dec. 31	5	4,950.00	326.70
	6,329	4,198,100.00	244,869.47

Excise Tax Rate $66.00 per M

Abatements Granted

Motor Vehicle Excise	
1963 Levy	$6,180.62
1964 Levy	22,020.89
Personal Property	
1964 Levy	411.45
Real Estate	
1964 Levy	19,104.31

Exemptions Granted Real Estate

1963 Veterans	46.15
1964 Veterans	20,932.60
1964 Elderly	26,179.01

Respectfully submitted,

ALVIN C. RONDEAU

WILLIAM A. COULTER

JOSEPH S. GILL

Board of Assessors

Report of License Commissioners

Board of Selectmen

Palmer, Mass.

Gentlemen:

Our department during the year of 1964 issued the following licenses:

All Alcoholic	Annual	Seasonal
Innholders	4	0
Retail Package	3	1
Drug Package	1	
Clubs	7	4
Druggists	4	
Restaurants	4	5

Malt Beverages	Annual
Restaurants	6
Retail Package	2

	Annual	One Day
Common Victualer	55	1

There were several one day Beer and Wine permits issued during the year. Net proceeds of the Departments turned over to the Town Treasurer amounted to $9178.

Respectfully submitted,

CONSTANTINE P. GRALINSKI, Clerk

Board of License Commissioners

Report of Sealer of Weights and Measures

To the Honorable Board of Selectmen:

Town of Palmer, Mass.

Scales and Balances	Adj.	Sealed	Not Sealed	Cond'n'd
Over 10,000 lbs.	5	17		1
5,000 to 10,000 lbs.	4	12	1	1
100 to 5,000 lbs.	36	102	8	2
Under 100 lbs.	19	94	1	1
Totals	64	225	10	5
Weights				
Avoirdupois	7	259	4	
Metric	3	86		
Apothecary		42		
Totals	10	387	4	
Automatic Liquid Meas. Devices				
Meters, Inlet 1" or less				
Gasoline	9	99	6	1
Oil, Grease		29	4	
Meters, Inlet more than 1"				
Vehicle Tank	9	32		1
Bulk Storage		2		
Totals	18	162	10	2
Auto. Meas. Devices				
Cloth		5		
Linear Measures				
Yard Sticks		19		4

Trial Weighings and Measurements of Commodities Sold or Put Up for Sale

Commodity	No. Tested	Correct	Under	Over
Bread	148	131	3	14
Butter	118	102	9	7
Charcoal (in paper bags)	31	4	3	24
Confectionery	233	208	10	15
Flour	27	5	17	5
Fruits and Vegetables	168	93	9	66
Liquid Commodities	132	125	6	1
Liquid - Heating Fuels	50	37	4	9
Meats	518	422	51	45
Potatoes	101	24	10	67
Provisions	242	210	11	21
Grains and Feeds	57	31	10	17
Totals	1825	1391	143	291

INSPECTIONS

	No. Inspected
Pedler's Licenses	7
Marking of Bread	513
Food Packages	1607
Clinical Thermometers	112
Scales	34
Gasoline Devices (other than sealing)	22
Fuel Oil Meters (other than sealing)	8
Totals	2303

Sealing Fees Collected	$526.60
Paid to Town Treasurer	$526.60
Appropriation	$1,710.00
Expenditures	$1,691.05
Balance	$18.95

The foregoing comprises my annual report for the period ending December 31, 1964.

Respectfully submitted,

ALBERT A. NIEMCZURA

Sealer of Weights
and Measures

Report of Inspector of Animals

To the Honorable Board of Selectmen:

Town of Palmer

Gentlemen:

All inspections ordered by the Division of Livestock Disease Control have been completed and requirements of Section 19, Chapter 129, of the General Laws of Massachusetts have been complied with, and reports filed with the Division at 41 Tremont Street, Boston.

There were two shipments of cattle received in town from other states. These animals were identified and released per order of the Division.

There were 110 visits made to examine and quarantine dogs known to have bitten persons. None showed symptoms of Rabies and were released after 10 days.

Respectfully submitted,

GEORGE S. GAY

Inspector of Animals.

Report of Milk Inspector

To the Board of Health and Citizens of Palmer:

I respectfully submit the following report on the Milk Inspecion work for the year ending December 31, 1964:

I have granted the following Permits and Licenses:

45 Milk and Cream Store Licenses @ .50	22.50
14 Milk and Cream Vehicle Licenses @ .50	7.00
19 Oleomargarine Licenses @ .50	9.50
	$39.00

Respectfully submitted

FRANK J. SWIATLOWSKI

Milk Inspector

Report of Inspector of Slaughtering

To the Board of Health and Citizens of Palmer:

I respectfully submit my annual report for the year ending December 31, 1964:

I have made the following inspections:

12 Hogs
4 Beef
—
16 Inspection

Respectfully submitted,

FRANK S. SWIATLOWSKI

Inspector of Slaughtering

Report of Forest Fire Warden

To the Honorable Board of Selectmen,

Town of Palmer, Massachusetts

Gentlemen:

I herewith submit my report as Forest Fire Warden of the Town of Palmer for the year 1964.

This department responded to a total of 96 calls during the year:

61 for brush, forest fires, and dump.

25 for brush, and forest fires in the Palmer Fire District.

10 for house, car, and forest fires under Mutual Aid to neighboring towns.

This was one of the toughest years that this Department has faced in a very long time. We had more calls than usual, and due to the dryness of the forests it took a lot longer to put some of the fires out.

I would like to thank the Chiefs and men of the Three Rivers, Bondsville, Monson, Wilbraham, and Ware Fire Departments for the help that they gave this Department during the year. I know that without their help things could have been a lot worse at some of the fires we had, especially at the fire on the Old Warren Road, where we could of lost more forest land, and possibly some homes.

I also wish to thank your Honorable Board, Police Department, and men of this Department for the cooperation and help I received during the year.

Respectfully submitted,

GUS A. THEODORE

Forest Fire Warden

Report of

The Palmer Public Library

To the Honorable Board of Selectmen, Town of Palmer:

A year ago we anticipated a busy year in 1964. It is gratifying to report that we have been able to accomplish just that.

Our total 1964 circulation of books amounted to 47,662 of which 61.7% was at the main library and 38.3% at the bookmobile. This represented a total increase of 16,960 volumes or 55.2% over 1963.

We achieved this result mainly because there is a demand for library service in the Town of Palmer. To provide this service we were pressed into several courses of action, such as: (1) We increased the Library and Bookmobile hours from 41 hours per week to 54 hours per week. (2) we purchased 1270 new books, (3) with the "book-gap" which developed we obtained cooperation from the Western Massachusetts Regional Bookmobile, calling at our town every six weeks, and exposing us to 2000 new titles, (4) the Library Extension service in Boston loaned us 175 new books every 90 days. These last two items were at no additional cost to the Palmer Public Library, (5) we had a total of 451 inter-library loans in 1964.

By weeding out old books and introducing new books we now have a total inventory of 16,500 volumes of an improved nature. Our eventual goal is to build up our collection to 25,000 books within the next 4 or 5 years.

Attendance in our reading rooms increased to 8778 in 1964 for a 27% gain over 1963. The Town of Palmer obtained State Library Aid from the Commonwealth in the amount of $2589.50 this past year. We also received another $1000 from Roger, Philip and Henry Holden, to be added to our endowment fund, the income to be used for purchase of new books. The Selectmen made extensive improvements during the year to Memorial Hall and repaired the flag pole.

During the coming year we propose to raise our circulation from the present 47,662 to 55,000. Other improvements scheduled to be implemented in 1965 are the increase in bookmobile hours in the field, renovating the present work room in the Library into a reading room and to continue weeding out old books and adding new and useful, up to date books to our inventory.

Respectfully submitted,

F. R. SINERVO, President

Palmer Public Library

The following is a report of the Treasurer of our income and expenditures for 1964:

January 1, Balance on Hand			$15.69
Receipts:			
Appropriation, Town of Palmer		$17,000.00	
Income from Trust Funds		3,506.57	
From Library:			
Fines and Rentals		643.88	
Misc. Income		33.90	
Donations		6.00	
			21,190.35
			21,206.04
Expenditures:			
Salaries and Wages	13,700.00		
Payroll Taxes	491.95		
		14,191.95	
Books, Magazines, etc.		4,194.02	
Bookmobile Operation			
Storage	180.00		
Insurance and Registration	297.70		
Gas, Oil, etc.	123.38		
Maintenance	252.62		
		853.70	
Library Operating Expenses			
Telephone	121.87		
Lighting	289.60		
Heating	847.66		
Insurance	165.00		
Clerical Supplies	305.18		
Maintenance & Supplies	92.00		
Misc. Expenses	29.30	1,850.61	21,090.28
Dec. 31, Balance on Hand			115.76

Respectfully submitted,

NEIL R. THOMPSON

Treasurer

Report of Town Accountant

To the Board of Selectmen:

I hereby submit my annual report of Receipts and Expenditures for the fiscal year ending December 31, 1964.

RECEIPTS

Taxes — Current Year		
Personal	141,171.03	
Real Estate	736,071.92	
Motor Vehicle Excise	206,668.84	
Farm Animal Excise	360.88	1,084,272.67
Taxes — Previous Years		
Poll	68.00	
Personal	2,861.90	
Real Estate	33,829.56	
Motor Vehicle Excise	50,306.67	
Farm Animal Excise	52.50	87,118.63
Tax Title Redemption	243.76	243.76
From State		
Peddler's Licenses	68.00	
Reimbursement — Loss of Taxes	618.90	
Corporation Tax	126,001.46	
Income Tax — School Aid, Chap. 70	100,632.20	
National Defense Education — Title III	12,859.44	
National Defense Education — Title V	2,524.20	
Highway Improvem't Loan — Chap. 822	20,249.00	
Aid for Free Public Libraries	2,589.50	
Vocational Education	10,635.57	
Meals Taxes — O.A.A.	5,594.10	
School Aid — Chap. 69 and 71	2,869.00	
Income Tax	13,600.00	
Reimbursement — High School Building Assistance	18,595.66	
English Speaking Classes	10.00	
Reimbursement — Premature Baby	148.38	
State Tax	24,602.04	
Tuition	2,877.13	
Transportation	382.40	344,856.98
Withheld from Wages		
Federal Withholding Tax	101,294.30	
State Withholding Tax	12,135.08	
County Retirement	16,594.55	
Blue Cross — Employees	10,012.80	
Blue Cross — Student	89.04	
Group Insurance — Employees	2,235.00	142,360.77
Blue Cross — Retired	2,213.64	2,213.64
Group Insurance — Retired	333.00	333.00
Parking Meter Collection	9,041.98	
School Lunch Receipts	53,433.40	
Athletic Assn. Receipts	11,030.29	
Court Fines	2,191.55	
Trailer Coach Fees — 1963	376.00	
Trailer Coach Fees — 1964	2,420.00	78,493.22

Licenses — Issued by		
License Commission		
All Alcoholic	6,275.00	
Malt, Beer, Wine	1,200.00	
Common Victualer	153.00	
Inn Holder	1,500.00	
One Day	50.00	9,178.00
Board of Selectmen		
Garage	85.00	
Sunday	12.00	
Auctioneer	14.00	
Amusement Devices	360.00	
Entertainment and Dance	.50	
Bowling Alley	17.00	488.50
Board of Health		
Ice Cream	40.00	
Funeral Director	5.00	
Milk and Oleo	39.00	
Overnite Cabin	.50	
Bottling	40.00	
Milk Pasteurization	10.00	
Refuse Collection	8.00	
Alcohol	1.00	
Septic Tank	12.00	155.50
Town Clerk		
Dog Licenses	2,072.00	2,072.00
Police Department		
Fire Arms	80.00	80.00

Refund

From County		
Dog License	1,505.39	1,505.39

Grants

From Federal Government		
Old Age Assistance	44,139.54	
Aid to Dependent Children	21,817.55	
Disability Assistance	13,275.74	
Medical Assistance to Aged	36,676.34	
Project — APW Mass. 62G	94,125.00	210,034.17
Town Administration Building		

Receipts from General Departments

Selectmen		
Rental of Memorial Hall	416.50	416.50
Protection of Persons and Property		
Pistol Permits	118.00	
Bicycle Registrations	8.00	
Accident Reports	429.50	
Sealing Fees	526.60	1,082.10
Highways		
Sewer Connections	1,250.00	
Insurance Claim Settlement	147.52	1,397.52
Schools		
Rentals	661.25	661.25

Chapter 90 — Maintenance		
County Share	3,956.42	
State Share	3,956.42	7,912.84
Chapter 90 — Construction		
County Share	7,989.18	
State Share	15,978.37	23,967.55
Reimbursements for Aid		
Welfare		
State	4,380.73	
Cities and Towns	1,355.98	5,736.71
Old Age Assistance		
State	29,272.05	
Cities and Towns	576.71	29,848.76
Aid to Dependent Children		
State	17,190.87	17,190.87
Disability Assistance		
State	15,636.39	15,636.39
Medical Assistance to Aged		
State	24,240.89	24,240.89
Veterans		
State	12,662.18	
Town	1.75	12,663.93
Cemeteries		
Perpetual Care Deposits	1,200.00	
Sale of Lots	2,355.00	
Care of Lots	259.00	
Opening of Graves	1,645.00	
Foundations	712.54	
Care of Neglected Graves	339.00	6,510.54
Anticipation of Revenues Loan Notes		597,255.00
Refunds		
General Relief	21.70	
Old Age Assistance	506.64	
Aid to Dependent Children	653.75	
Disability Assistance	125.15	
Medical Assistance to Aged	22.50	
O.A.A. Recovery	3,855.91	
D.A. Recovery	982.73	
Veterans Benefits	586.27	
Memorial Day Parade	49.60	
Highways	19.00	
Parks	5.28	
Cemeteries	19.83	
Construction of Parking Lot at Corner of Sykes & Main St.s, Art. 5	300.00	
General Insurance	1,315.79	
Workmen's Compensation Insurance	40.64	
School Compensation Policy	1,533.14	
High School Athletics	15.00	
School Lunch	12.60	
Schools	15.88	10,281.41
Interest		
On Taxes	2,197.72	
Demands	28.40	
Savings Bank	1,006.25	
Merrick Fund	34.00	

Thompson Fund	38.64	
Fuller Fund — for Parks	81.25	
Fuller Fund — for Schools	40.63	
U.S. Treasury Bills	2,529.83	
Cemetery Perpetual Care Funds	3,025.70	8,982.42
TOTAL RECEIPTS		2,727,190.91
Cash on Hand — January 1, 1964		546,598.99
TOTAL		$3,273,789.90

-:—:-

EXPENDITURES

GENERAL GOVERNMENT

Selectmen		
Board Salaries	3,300.00	
Office Supplies, Postage, Printing, etc.	377.80	
Telephone	432.77	
Secretary	450.00	
Association Dues	93.00	
Travel and Expenses	120.73	
Warrant Expenses	732.12	
Town Meeting Expenses	429.30	
Office File	113.00	6,048.72
Selectmen's Contingent Account		
Outside Fires	161.25	
Finance Committee	317.20	
House Numbering	51.00	
Engineering Services	1,988.23	
For Flood Control, Water, Surface Draining, Park and Swimming Pool		
Moving Expenses of town offices to new town building	1,468.18	3,985.86
Accounting		
Salary	6,426.00	
Clerical	480.60	6,906.60
Treasury		
Salary	6,732.00	
Clerical	3,845.40	
Telephone	76.05	
Office Supplies, etc.	249.86	
Surety Bond	240.00	
Travel Expense	22.65	
F. & E. Royal Check Writer	743.00	
Stationery and Postage	630.61	
Interest on Tax Anticipation Note	2,997.64	15,537.21
Collector		
Salary	4,506.25	
Clerical	3,758.95	
Office Supplies, Printting, etc.	235 69	
Telephone	117.80	
Surety Bond	255.53	
Stationery and Postage	585.65	
Two Typewriters	600.00	10,059.87

Town Clerk		
Salary	1,730.40	
Clerical	599.65	
Office Supplies, Forms, Misc..	231.40	
Telephone	119.15	
Bond	10.00	
Stationery and Postage	184.34	2,874.94
Assessors		
Salaries	3,300.00	
Clerical	4,455.36	
Maps	700.00	
Telephone	420.70	
Binding	100.00	
Office Supplies, Postage	180.28	
Travel and Expense	346.98	
Association Dues	12.00	
Photostats	255.00	
Refinishing Table	116.00	
Forms, Applications	352.55	10,238.87
Law and Claim		
Salary	2,500.00	
Telephone	96.00	
Claims and Expenses	3,801.63	6,397.63
Election and Registration		
Salaries of Registrars	600.00	
Election Officers	3,808.94	
Clerical	358.49	
Registration and Listing	1,090.50	
Printing, Forms, Supplies, etc.	316.81	
Street Lists	331.26	
Voting Lists	490.00	
Ballots	161.85	
Misc. Election Expenses	94.55	
Tally Sheets	135.90	
Ballot Box	180.00	7,568.30
License Commission:		
Telephone	201.90	
Travel and Expenses	138.58	
License Applications and Books	57.60	
Postage	95	399.03
Town Offices		
Custodian's Salary	600.00	
Rent	3,630.00	
Lights	264.64	
Supplies	51.37	4,546.01
Maintenance of Town Buildings		
Custodian's Salary	840 00	
Lights	111.44	
Water	17.00	
Flag Pole Repairs	307 29	
Pointing Brick	615 00	
Roof Repairs	97.47	
Hand Rail	50.00	
Repairs and Supplies	23.80	2,062.00
Town Engineer		
Salary	3,000.00	3,000.00

Meter Account		
Labor	2,196.48	
Supplies and Repairs	171.37	
Lights	8.64	2,376.49
Town Dump		
Labor	2,714.00	
Bulldozing and Grading	914.00	3,628.00
Total for General Government		85,629.53

PROTECTION OF PERSONS AND PROPERTY

Police		
Salary of Chief	7,888.27	
Salaries of Sergeants	12,390.34	
Salaries of Regular Patrolmen	47,279.37	
Special Police	10,127.85	
Clerk	4,370.50	
Custodian	600.00	
Rent	2,100.00	
Lights	342.95	
Telephone	1,075.85	
Upkeep of Cruisers	319.84	
Transportation	800.00	
Gas and Oil	2,476.03	
Equipment for Men	937.54	
Office Supplies, Postage	490.87	
Radio Expenses	454.09	
Other Supplies and Misc.	230.37	
Retirement of James F. Donahue	4,030.52	
Adv. for Bids for Cruisers	3.40	
New Cruisers	3,200.00	
Typewriter	200.25	99,318.04
Tree Department		
Labor	1,781.29	
Trucking	801.00	
Tree Removal	1,097.00	
Repairs	109.50	3,788.79
Gypsy Moth		
Labor	1,647.26	
Trucking	705.00	
Insecticides	340.95	2,693.21
Dutch Elm Disease		
Labor	2,236.18	
Trucking	1,335.00	
Tree Removal	1,035.50	
Supplies and Repairs	302.07	4,908.75
Sealer		
Salary	1,140.00	
Telephone	72.95	
Travel and Expenses	402.96	
Supplies	75.14	1,691.05
Forest Fires		
Warden's Salary	1,500.00	
Fires	1,745.75	
Telephone	74.00	

Gas and Repairs	163.84	
Supplies	87.45	3,571.04
Civil Defense		
Director's Salary	208.30	
Transporting Supplies	291.25	499.55
Total for Protection of Persons and Property		116,470.43

HEALTH AND SANITATION

Board Salaries	900.00	
Agent	350.00	
Telephone	211.00	
Vermin Control	641.80	
Parochial School Medical	500.00	
Parochial School Nurse	335.60	
Clerical	300.00	
Travel Expenses	227.40	
Polio Clinics	318.06	
Premature Babay Hospital Expense	484.00	
Tuberculosis Hospital Expenses	3,368.70	
Office Supplies, Postage	71.36	
Medicines	47.80	
Quarantine and Disposal of Dogs	47.00	
Animal Inspection	650.00	
Meat and Milk	579.00	
District Nurse Assn.	1,000.00	
Vital Statistics	712.50	
Total for Health and Sanitation		10,744.22

HIGHWAYS

Article 21 — Highway Equipment		
Dump Truck	4,190.00	
Pickup Truck	1,180.00	
Electric Welder	992.50	
Sand Spreader	1,882.00	
Snow Plow	1,138.50	
Advertisements for Bids	34.85	9,417.85
General Highway Maintenance		
Acting Supt.	1,021.40	
Labor	17,149.90	
Telephone	184.95	
Equipment Hire	1,941.00	
Suplies, Equipment, Repairs	14,766.29	
Gas and Oil	1,754.69	
Bituminous Material	1,055.11	
Lights	611.40	
Water	20.91	
Gravel	343.43	
Rent of Storage Building	120.00	38,969.08
1963 Article 54 — St. John St. — B		
Acting Supt.	12.00	
Labor	115.04	
Equipment Hire	266.00	393.04

Art. 22 — St. John St. — B		
Acting Supt.	137.00	
Labor	1,085.48	
Bituminous Material	910.29	
Gas	197.18	
Sand and Gravel	588.81	2,918.76
Art. 23 — Rondeau Road — B		
Acting Supt.	24.00	
Labor	84.64	
Bituminous Material	284.20	392.84
Art. 24 — Pine St. — B		
Bituminous Material	875.00	875.00
Art. 25 — Church St. — B		
Acting Supt.	42.00	
Labor	566.84	
Bituminous Material	2,236.13	
Gravel	436.99	
Equipment Hire	254.50	
Gas and Oil	63.54	3,600.00
Art. 26 — School St. — B		
Acting Supt.	84.00	
Labor	571.12	
Gas	50.00	
Equipment Hire	124.00	
Bituminous Material	959.43	
Concrete	100.00	
Gravel	111.45	2,000.00
Art. 27 — River St. — B, Chap. 822		
Acting Sutp.	30.00	
Labor	304.58	
Gas	50.00	
Equipment Hire	266.00	
Bituminous Material	1,115.00	
Gravel	34.42	1,800.00
Art. 28 — Gates St. — B		
Acting Sutp.	77.20	
Labor	715.20	
Bituminous Material	467.31	
Gas	250.64	
Sand and Gravel	155.80	1,666.15
Art. 29 — Oak St. — C, Chap. 822		
Acting Supt.	120.00	
Labor	887.52	
Equipment Hire	446.50	
Gas and Oil	108.35	
Bituminous Material	3,204.85	
Gravel	431.33	
Cement	1.45	5,200.00
Art. 31 — High St. — C		
Acting Supt.	18.00	
Labor	141.20	
Equipment Hire	174.00	
Gravel and Stone	106.88	
Bituminous Material	300.00	740.08

Art. 32 — Chudy St. Extension — C		
Acting Supt.	47.20	
Labor	376.00	
Gas	200.00	
Gravel	138.75	
Bituminous Material	200.00	961.95
Art. 33 — Chudy St. Extension — C		
Acting Supt.	34.80	
Labor	355.92	
Gravel	100.00	
Gas	50.00	
Bituminous Material	138.24	678.96
Art. 34 — Chudy St. Extension — C		
Acting Supt.	12.00	
Labor	164.08	
Gas	50.00	
Bituminous Material	122.00	348.08
Art. 35 — Overlook Drive — C		
Acting Supt.	46.40	
Labor	364.16	
Gravel	100.00	
Equipment Hire	470.00	
Gas and Oil	212.51	1,193.07
Art. 37 — South High St. — D, Chap. 822		
Acting Supt.	82.40	
Labor	558.08	
Culvertts	159.55	
Gas	50.00	
Bituminous Material	3,662.96	
Gravel	140.01	
Equipment Hire	72.00	
Loam	324.00	5,049.00
Art. 38 — Griffin St. — D		
Acting Supt.	84.00	
Labor	610.28	
Equipment Hire	334.00	
Culvert	58.80	
Gravel	147.90	
Bituminous Material	396.10	
Gas and Oil	85.02	1,716.10
Art. 39 — Pinney St. — A, Chap. 822		
Acting Supt.	132.00	
Labor	860.40	
Equipment Hire	579.50	
Culvert	359.42	
Bituminous Material	2,058.66	
Gravel	510.02	
Gas	100.00	4,600.00
Art. 41 — Emelda St. — A		
Acting Supt.	66.00	
Labor	540.92	
Equipment Hire	410.00	
Bituminous Material	541.76	
Gravel and Loam	145.92	1,704.60

Art. 42 — Flynt St. — A		
Acting Supt.	60.00	
Labor	412.16	
Oil	5.16	477.32
Art. 43 — Overlook Drive — A		
Acting Supt.	116.40	
Labor	832.64	
Equpment Hire	594.00	
Gas	100.00	
Gravel	368.18	
Bituminous Material	466.09	2,477.31
Art. 44 — Smith St. — A		
Acting Supt.	60.00	
Labor	551.76	
Equipment Hire	112.00	
Gravel	141.60	
Oil	9.70	
Bituminous Material	323.02	1,199.08
Art. 45 — Mason Road — A		
Acting Supt.	12.00	
Labor	90.08	
Bituminous Material	224.15	326.23
Art. 46 — Orchard St. — A		
Bituminous Material	1,300.00	1,300.00
Total for Highways		90,004.50
Art. II — Chap. 90 Maintenance		
Acting Supt.	36.00	
Labor	972.32	
Equipment Hire	384.00	
Cutting Brush	465.00	
Entry Fee	5.00	
Painting Center Lines	450.00	
Bituminous Material	9,55911	
Gravel	50.00	
Oil	42.30	11,963.73
1963 Art. 24 — Chap. 90 Construction		
Ludlow Road — C		
Acting Supt.	1,143.60	
Labor	8,089.20	
Bituminous Material	10,136.56	
Gas and Oil	1,110.86	
Equipment Hire	5,258.85	
Frames and Grates	481.00	
Culverts	797.19	
Sand, Gravel, Loam	1,309.52	
Granite Inlets	674.28	
Block and Rings	194.10	
Cement	44.54	29,239.70
Art. 36 — Chap. 90 Construction		
Ludlow Road — C		
Acting Supt.	252.00	
Labor	2,078.96	
Supplies, Cement	96.85	

Gas and Oil	618.64	
Equipment Hire	2,731.73	
Bituminous Material	3,800.23	
Entry Fee	5.00	
Loam	120.00	
Culvert	148.03	9,851.44
Oiling Roads		
Acting Supt.	132.00	
Labor	2,595.08	
Gas	739.95	
Sand	464.99	
Bituminous Material	16,255.98	20,188.00
Snow Removal		
Acting Supt.	1,424.40	
Labor	14.822.33	
Equipment Hire	2,291.50	
Supplies, Equipment, Repairs	3,891.32	
Gas and Oil	2,645.82	
Salt	2,800.75	
Sand	3,083.44	
Town of Ware, Plowing	365.00	31,324.56

SEWERS AND CULVERTS

General Maintenance		
Acting Supt.	745.60	
Labor	6,426.83	
Supplies, Equipment, Repairs	353.66	
Equipment Hire	1,974.55	
Gas and Oil	114.63	
Frames and Grates	355.00	
Sewer Line Rights	48.00	
Culverts, Pipes	1,788.36	
Catch Basin Cleaners	773.50	
Gravel	186.00	12,766.13
Art. 48A — Smith St. — A		
Bituminous Material	100.00	100.00
Art. 48E — Overlook Drive — A		
Acting Supt.	35.20	
Labor	242.75	
Culverts	319.87	
Frames and Grates	86.00	
Supplies	3.55	687.37
1963 Art. 55F — Main St. — C		
Acting Supt.	24.00	
Labor	217.28	
Equipment Hire	168.75	
Culvert	79.97	490.00
Total for Sewers and Culverts		14,043.50

SIDEWALKS AND CURBS

General Maintenance		
Acting Supt.	84.00	
Labor	1,230.57	

Lumber, Supplies	74.06	
Concrete	196.50	
Tree and Stump Removal	134.00	
Equipment Hire	38.80	1,757.93
Art. 53A — Church St. — B		
Acting Supt.	12.00	
Labor	146.56	
Concrete	162.50	
Loam	39.00	360.06
Art. 53B — Church and River Street — B		
Acting Supt.	54.00	
Labor	445.92	
Seed	12.44	512.36
Art. 53C — Commercial and Main Streets — B		
Acting Supt.	12.00	
Labor	241.44	
Concrete	189 00	
Gas	50.00	
Lumber	7.14	499.58
Art. 53D — River St. — B		
Acting Supt.	90.00	
Labor	621.40	
Concrete	287.50	998.90
Art. 53E — Pleasant St. — B		
Acting Supt.	54.00	
Labor	390.54	
Concrete	136.00	
Bituminous Material	392 00	
Gas	50.00	1,022.54
Art. 53F — School St. — B		
Acting Supt.	72 00	
Labor	555.36	
Concrete	125.00	
Loam	39.00	791.36
Art. 53G — Main St. — C		
Acting Supt.	36.00	
Labor	235.52	
Lumber	42 00	
Loam	23.85	
Concrete	412.50	749.87
Art. 53H — Calkins St. — C		
Acting Supt.	60 00	
Labor	351.60	
Concrete	625.00	1,036.60
Art. 53I — Springfield St. — C		
Acting Supt.	120.00	
Labor	676.64	
Equipment Hire	30.00	
Concrete	498.00	1,324.64
Art. 53L — Hryniewicz Park — C		
Acting Supt.	36.00	
Labor	249.12	
Concrete	50.00	335.12

Art. 53N — Linda St. — C		
Acting Supt.	60.00	
Labor	385.12	
Culvert	50.13	
Concrete	300.00	795.25
Art. 53P — Chudy St. — C		
Acting Supt.	24.00	
Labor	166.08	
Concrete	204.00	394.08
Art. 53Q — State St. — D		
Acting Supt.	72.00	
Labor	393.20	
Gas	50.00	
Lumber	10.50	
Bituminous Material	200.00	
Equipment Hire	15.00	
Concrete	216.75	957.45
Art. 53S — State St. — D		
Acting Supt.	84.00	
Labor	568.84	
Gas	50.00	
Concrete	179.25	882.09
Art. 53T — Pleasant St. — A		
Acting Supt.	36.00	
Labor	274.16	
Lumber	2.52	
Loam	100.00	
Bituminous Material	211.50	624.18
Art. 53U — Fairview St. — A		
Acting Supt.	12.00	
Labor	781.92	
Gas	75.32	
Concrete	432.00	
Loam	36.00	
Gravel	100.00	1,437.24
Art. 53V — North Main St. — A		
Labor	288.48	
Concrete	168.75	457.23
Art. 53W — Park St. — A		
Acting Supt.	12.00	
Labor	90.08	
Concrete	112.50	214.58
Art. 53X — Thorndike St. — A		
Acting Supt.	36.00	
Labor	525.12	
Gas	75.32	
Concrete	768.50	
Gravel	128.00	1,532.94
Art. 53AA — Converse St. — A		
Active Supt.	24.00	
Labor	142.88	
Concrete	48.50	215.38

Art. 53CC — Roosevelt St. — A		
Acting Supt.	144.00	
Labor	1,536.26	
Loam	36.00	
Concrete	549.25	2,265.51
Total for Walks and Curbs		19,164.89

CHARITIES

Public Welfare		
Board Salaries	825.00	
Administrative Salaries	5,661.26	
Administrative Expenses	1,323.62	
Groceries and Provisions	6,946.81	
Fuel and Light	856.54	
Rent and Board	2,564.58	
Hospital and Medical Expenses	9,795.06	
Clothing	242.42	
Cash Grants	6,151.59	
By other Cities and Towns	6,456.98	40,823.87
Old Age Assistance		
Board Salaries	825.00	
Administrative Salaries	7,605.91	
Administrative Expenses	362.46	
Town Cases	57,291.70	
By other Cities and Towns	454.69	
Medical	29,697.0'	
Medical Assistance to Aged	36,033.04	132,269.85
Aid to Dependent Children		
Administrative Salaries	3,812.18	
Administrative Expenses	121.49	
Town Cases	38,177.76	
Medical	7,123.94	49,235.37
Disability Assistance		
Administrative Salaries	1,664.93	
Administrative Expenses	173.01	
Town Cases	19,284.51	
Medical	14,798.69	35,921.14
Medical Assistance to Aged		
Administrative Salaries	2,892.75	
Administrative Expenses	37.68	
Town Cases	738.30	
Burial	200.00	
Medical	36,549.69	40,418.42
Veterans' Benefits		
Salary	5,500.00	
Administrative Expenses	273.91	
Ordinary Benefis	19,899.90	
Fuel	18.50	
Medical	7,559.83	
Mass. 65 — Insurance	540.00	
Provisions	535.31	
Telephone	236.45	
Burial		34,710.90
Total for Charities		333,379.55

Schools

Superintendent's Salary	9,999.84	
Auto Allowance — Supt.	300.00	
Clerical — in Supt. Offnce	9,406.50	
Truant Officer	350.00	
Instruction	483,244.25	
Health	6,720.17	
School Physicians	1,500.00	
Custodians	38,649.44	
Operation of Plnat	17,816.26	
Textbooks, Supplies	20,189.80	
Repairs	21,379.15	
Maintenance Repairs of Equipment	834.62	
Community Services	806.25	
Auxiliary Agencies	68.75	
Guidance	852.41	
Food Services	1,504.00	
Trade School Expenses	20,378.88	
Fixed Charges	1,533.14	
Principals	384.65	
Maintenance of Grounds	471.80	
Transportation	47,505.50	
Fuel	5,553.94	
School Committee	60.21	
Supt. Office	304.87	
Administration	872.39	
Other School Services	73.38	
Insurance	4,845.88	
Operations, Maintenance of Plant	13,520.05	
Maintenance of Plant	3,709.62	
Athletics	1,447.80	
Equipment	2,393.51	
Tuition	500.00	
Library	2,450.11	
Instruction Travel	155.18	719,782.35

Schools — continued

School Lunch	50,406.55	
School Athletics	11,113.12	
Young Men's Library	17,000.00	
Smith Hughes Fund	267.88	
High School Addition	13,608.32	
Books for New Hig School Library	3,552.18	
National Defense Education — Title 3	14,126.38	110.084.43

Cemeteries

Labor	11,776.20	
Secretary	900.00	
Engineering Service	2,950.25	
Markers	979.48	
Supplies and Repairs	1,427.61	
Trucking	585.00	
Gas	135.63	
Office Expenses	108.12	
Snow Removal	230.00	
Blasting	52.42	
Water, Lights	24.27	
Loam	65.00	
Care of Neglected Graves	575.00	
Mowing Brush	40.00	
Steel Lowering Device	420.00	20,268.98

Parks		
Labor	11,152.45	
Clerk	35.00	
Trucking	636.00	
Gas	109.65	
Electricity	40.06	
Supplies and Repairs	1,952.43	
Water	8.50	
Legal Ads	32.04	
Bleacher Flooring	4,275.40	
Snow Removal	44.00	
Tree Removal	150.00	18,435.53
New Burleigh Park		
Labor	148.00	
Plumbing	106.04	
Wire	7.16	
Drilling of Well	1,400.00	
New Pump House	576.30	2,237.50
New Town Administration Building		
1962 Art. 20 — Plans and specifications for Constr. of Town Adm. Building		2,418.04
Aug. 10, 1963 Art. 3 — Constr. of Town Adm. Building		215,907.84
Jan. 18, 1964 Art. 5 — Constr. of Parking lot and land improvements on land of the town, situate at corner of Sykes and and Main Streets, Thorndike		10,878.67
Jan. 18, 1964 Art. 6 — Plans, specifications, and clerical in connection with constr. of new town adm. building		8,172.61
Jan. 18, 1964 Art. 7 — Furnishing town offices and facilities		10.20
Unclassified		
Street Lighting	28,035.81	
Garbage Collection	12,000.00	
Town Reports	1,136.68	
General Insurance	11,004.48	
County Aid to Agriculture	25.00	
Rental Quarters — WWI Vets	100.00	
Memorial Day Parade	574.21	
Fire Engineers	75.00	
Wing Memorial Hospial	2,000.00	
State Parks	6,641.11	
County Tax	41,048.07	
Dog License Fees to County	2,070.25	
County Retirement Assessment	20,139.90	
Beverage License Fees o State	20.00	
Perpetual Care Funds	1,200.00	
Refunds	16,828.35	
State Audit	93.84	
State — M. V. Excise Bills	930.60	
Planning Board Expenses	16.83	
Federal Withholding Taxes	101,353.07	
State Withholding Taxes	13,561.58	
County Retirement	16,291.43	
Blue Cross	18,689.16	
Blue Cross — Retired	2,022.30	
Blue Cross — Student	89.04	
Group Life Insurance	4,482.32	
Group Life Insurance — Retired	295.36	

Tax Anticipation Loans	300,000.00	
Interest on School Bonds	24,525.00	
Principal on School Bonds	55,000.00	
Wildcat Bounty	10.00	680,259.39
GRAND TOTAL		2,560,459.59
Cash on Hand, December 31, 1964		713,330.31
TOTAL		$3,273,789.90

Respectfully submitted

JOSEPH S. GILL

Town Accountant

UNEXPENDED BALANCES OF APPROPRIATIONS

DECEMBER 31, 1964

Account	Appropriations Transfers, Refunds Reimbursements	Expended	Balance
Selectmen's Salaries	3,300.00	3,300.00	
" Other Expenses	2,750.00	2,748.72	1.28
" Contingent Account	4,000.00	3,985.86	14.14
Accountant's Salary	6,426.00	6,426.00	
Accountant's Clerical	500.00	480.60	19.40
Treasurer's Salary	6,732.00	6,732.00	
" Clerical	3,845.40	3,845.40	
" Other Expenses	4,986.30	4,959.81	26.49
Collector's Salary	4,506.25	4,506.25	
" Clerical	3,760.00	3,758.95	1.05
" Other Expenses	1,900.00	1,794.67	105.33
Town Clerk's Salary	1,730.40	1,730.40	
" Clerical	600.00	599.65	.35
" Other Expenses	700.00	544.89	155.11
Election & Registration	7,700.00	7,568.30	131.70
Assessors' Salaries	3,300.00	3,300.00	
" Clerical	4,455.36	4,455.36	
" Other Expenses	1,700.00	1,683.51	16.49
" Maps	700.00	700.00	
" Bindings	125.00	100.00	25.00
Law and Claim	6,500.00	6,397.63	102.37
License Comm. Exp.	400.00	399.03	.97
Town Offices	5,000.00	4.546.01	453.99
Maintenance of Town Bldgs.	2,150.00	2,062.00	88.00
1962 Art. 20, Plan & Spec. for const. new town office bldg.	2,418.04	2,418.04	
Art. 6 for plans, spec. & clerical, new town office bldg.	10,000.00	8,172.61	1,827.39
1963 Art. 3, Const. of Town Adm. Bldg.	225,850.00	215,907.84	9,942.16
Art. 4 Constr. Town Adm. Bldg.	2,775.00		2,775.00
Art. 5 Constr. Parking Lot Town Adm. Bldg.	12,800.00	10,878.67	1,921.33
Art. 7 Furn. Town Adm. Bldg.	7,050.00	10.20	7,039.80
Town Engineer	3,000.00	3,000.00	
Town Dump	4,200.00	3,628.00	572.00
Meter Account	3,000.00	2,376.49	623.51
Police Salaries	84,011.78	82,056.33	1,955.45
Police Expenses	10,100.00	10,027.79	72.21
Police Retirement	4,030.52	4,030.52	
Police Cruisers	3,500.00	3,203.40	296.60
Civil Defense	650.00	499.55	150.45
Forest Fires	3,650.00	3,571.04	78.96
Tree Warden's Department	4,100.00	3,788.79	311.21
Dutch Elm Disease	5,000.00	4,908.75	91.25
Gypsy Moth	2,800.00	2,693.21	106.79
Sealer's Salary	1,140.00	1,140.00	
Sealer's Expenses	570.00	551.05	18.95
Board of Health, Salaries	900.00	900.00	
Board of Health, Agent	350.00	350.00	
Tuberculosis and other exp.	7,700.00	6,552.72	1,147.28
Meat & Milk Inspection	600.00	579.00	21.00
Animal Inspection	650.00	650.00	
Vital Statistics	1,600.00	712.50	887.50
District Nurse Association	1,000.00	1,000.00	
Gen. Highway Maintenance	39,000.00	38,969.08	30.92

Account	Appropriations Transfers, Refunds Reimbursements	Expended	Balance
Street Signs	100.00		100.00
Highway Equipment	11,500.00	9,417.85	2,082.15
Signal Light, Main-Thorndike Sts. A	1.00		1.00
1963 Art. 33 Norbell St. C	321.27		321.27
1963 Art. 54 St. John St. B	482.16	393.04	89.12
St. John St. B	3,000.00	2,918.76	81.24
Rondeau Road B	500.00	392.84	107.16
Pine Street B	875.00	875.00	
Church Street B Chap. 822	3,600.00	3,600.00	
School Street B	2,000.00	2,000.00	
River Street B Chap. 822	1,800.00	1,800.00	
Gates Street B	1,700.00	1,666.15	33.85
Oak St. C Chap. 822	5,200.00	5,200.00	
High Street C	766.00	740.08	25.92
Art. 32 Chudy St. ext. C at Linda	971.00	961.95	9.05
Art. 33 Chudy St. ext. C at Sibley	679.00	678.96	.04
Art. 34 Chudy St. Ext. C	388.00	348.08	39.92
Overlook Drive C	1,263.00	1,193.07	69.93
South High St. D Chap. 822	5,049.00	5,049.00	
Griffin Street D	1,800.00	1,716.10	83.90
Pinney Street A Chap. 822	4,600.00	4,600.00	
Emelda Street A	1,800.00	1,704.60	95.40
Flynt Street A	500.00	477.32	22.68
Overlook Drive A	2,500.00	2,477.31	22.69
Smith Street A	1,200.00	1,199.08	.92
Mason District Road A	500.00	326.23	173.77
Orchard Street A	1,300.00	1,300.00	
Sewers	13,000.00	12,766.13	233.87
Sewerage Engineering	63.68		63.68
1963 Art. 55F Main St. C	625.25	490.00	135.25
Smith Street A	200.00	100.00	100.00
Converse Street A	110.00		110.00
Overlook Drive A	800.00	687.37	112.63
Gen. Sidewalk Maintenance	2,500.00	1,757.93	742.07
Church Street B	562.00	360.06	201.94
Church & River Streets B	600.00	512.36	87.64
Commercial & Main Streets B	500.00	499.58	.42
River Street B	1,000.00	998.90	1.10
Pleasant Street B	1,080.00	1,022.54	57.46
School Street B	900.00	791.36	108.64
Main Street C	750.00	749.87	.13
Calkins Street C	1,500.00	1,036.60	463.40
Springfield Street C	2,000.00	1,324.64	675.36
Hryniewicz Park C	600.00	335.12	264.88
Linda Street C	1,084.00		1,084.00
Linda Street C Westerly Side	1,355.00	795.25	559.75
Chudy Street C	636.00		636.00
Chudy Street C	795 00	394.08	400.92
State Street D	1,350.00	957.45	392.55
State Street D	1,050.00	882.09	167.91
Pleasant Street A	1,100.00	624.18	475.82
Fairview Street A	1,800.00	1,437.24	362.76
North Main Street A	600.00	457.23	142.77
Park Street A	312.00	214.58	97.42
Thorndike Street A	2,375.00	1,532.94	842.06
Bridge Street A	487.00		487.00
Converse Street A	225.00	215.38	9.62
Converse & Park Sts. A Memorial Plot	650.00		650.00
Roosevelt Street A	2,500.00	2,265.51	234.49
Oiling Roads	21,000.00	20,188.00	812.00

Account	Appropriations Transfers, Refunds Reimbursements	Expended	Balance
Snow Removal	25,000.00	31,324.56	6,324.56
Chap. 90 Maintenance	12,000.00	11,963.73	36.27
1963 Chap. 90 Constr. Ludlow Rd. C	29,239.70	29,239.70	
Chap. 90 Springfield St. C	34,000.00	9,851.44	24,148.56
Support of Poor	40,000.00	39,998.87	1.13
Public Welfare - Board Salaries	825.00	825.00	
OAA - Board Salaries	825.00	825.00	
OAA - Town Appropriation	73,847.15	73,445.15	402.00
OAA - Federal Aid	57,570.59	56,852.82	717.77
OAA - Federal Administration	2,483.21	2,146.88	336.33
MAA - Federal Aid	38,778.40	37,487.99	1,290.41
MAA - Federal Administration	3,061.08	2,930.43	130.65
ADC - Town Appropriation	25,767.32	25,419.75	347.57
ADC - Federal Aid	21,564.76	20,445.34	1,119.42
ADC - Federal Administration	3,380.07	3,370.28	9.79
DA - Town Appropriation	20,069.30	20,064.19	5.11
DA - Federal Aid	14,355.45	14,014.01	341.44
DA - Federal Administration	1,963.60	1,842.94	120.66
Veterans' Benefits	34,808.90	34,710.90	98.00
Gen. School Maintenance	719,810.02	719,782.35	27.67
Smith-Hughes Fund	421.30	267.88	153.42
School Lunch	53,633.28	50,406.55	3,226.73
School Athletics	11,753.49	11,113.12	640.37
Libraries	17,000.00	17,000.00	
Libraries - State Aid	2,589.50		2,589.50
National Defense Education			
Title III	14,141.48	14,136.38	5.10
Title V	2,557.95		2,557.94
Books - New H. S. Library	5,605.47	3,552.18	2,053.29
Parks and Playgrounds	18,455.28	18,435.53	19.75
Study of Establishing Park and Recreational Facilities	100.00		100.00
Street Lighting	28,472.00	28,035.81	436.19
General Insurance	11,547.91	11,004.48	543.43
Garbage Collection	12,000.00	12,000.00	
Town Fire Engineers	75.00	75.00	
Town Reports	1,136.68	1,136.68	
Memorial Day	699.60	574.21	125.39
Wing Memorial Hospital Fund	2,000.00	2,000.00	
County Retirement Assessment	20,139.90	20,139.90	
Rent from World War I Vets	100.00	100.00	
County Aid to Agriculture	25.00	25.00	
Planning Board	50.00	16.83	33.17
Cemeteries	22,019.83	19,693.98	2,325.85
Care of Neglected Graves	575.00	575.00	
Blue Cross & Shield Ins.	10,200.00	10,200.00	
Group Life Insurance	2,658.24	2,223.16	435.48
New Burleigh Park	25,439.24	2,676.74	22,762.50
Construction of H.S. Addition	22,257.88	13,608.32	8,649.56

Town of Palmer, Massachusetts

Balance Sheet

December 31, 1964

GENERAL ACCOUNTS

ASSETS

Cash		$713,330.31
Accounts Receivable:		
Taxes		
Levy of 1959		
Poll	86.00	
Personal	135.00	
Real Estate	137.20	
Levy of 1960		
Poll	76.00	
Personal	72.00	
Real Estate	485.40	
Levy of 1961		
Poll	76.00	
Personal	130.20	
Real Estate	10.85	
Levy of 1962		
Poll	62.00	
Personal	87.10	
Real Estate	632.23	
Levy of 1963		
Poll	62.00	
Personal	1,895.59	
Real Estate	5,870.68	
Levy of 1964		
Personal	6,151.47	
Real Estate	56,308.34	
		72,251.06

LIABILITIES AND RESERVES

Payroll Deductions:		
Federal Taxes	$9,851.76	
State Taxes	1,258.95	
County Retirement System	1,719.89	
Blue Cross and Blue Shield	2,146,46	
Group Insurance	517.00	
		15,494.06
Agency		
Dog Licenses — For County		13.50
Tailings		
Unclaimed Checks		217.17
Grace W. Cady Gift for Parks		1,000.00
Trust Fund Income		
Fuller, School	161.63	
Fuller, Parks	323.26	
		484.89
Federal Grants:		
Disability Assistance:		
Administration	120.66	
Assistance	341.44	
Aid to Dependent Children:		
Administration	9.79	
Assistance	1,105.87	
Medical Assistance for Aged:		
Administration	130.65	
Assistance	1,490.41	
Old Age Assistance:		
Administration	336.33	
Assistance	517.77	

ASSETS

Motor Vehicle and Trailer Excise		
Levy of 1959	1,166.55	
Lavy of 1960	993.85	
Levy of 1961	1,748.30	
Levy of 1962	2,736.80	
Lavy of 1963	3,103.93	
Lavy of 1964	21,211.17	
		30,960.60
Farm Animal Excise		
Levy of 1964		23.25
Tax Titles and Possessions		
Tax Titles	31,534.62	
Tax Possessions	717.94	
		32,252.56
Departmental:		
General Relief	931.30	
Aid to Dep. Children	4,654.47	
Veterans' Services	14,387.85	
School	765.50	
Cemetery	1,279.00	
		22,018.12
Aid to Highways		
County	20,500.00	
State	37,000.00	
		57,500.00
Overlay Deficit		
Levy of 1964		11,211.27
County Assessments		
County Tax	898.91	
County T. B. Hospital	133.17	
		1,032.08
Snow Removal Deficit		6,432.56
		$946,903.81

LIABILITIES AND RESERVES

School:		
Smith Hughes Fund	153.42	
National Defense Education	2,563.04	
		6,769.38
State Grants:		
Libraries		2,589.50
State Assessment — Parks		595.93
Revolving Funds:		
School Lunch	3,226.73	
School Athletics	640.37	
		3,867.10
Appropriation Balances:		
Revenue		
General	77,508.97	
Non Revenue		
School Addition	8,649.56	
		86,158.53
Recovery — Disability Assistance		382.73
Anticipation of Revenue Loan		297,255.00
Sale of Cemetery Lots Fund		10,436.00
Receipts Reserved for Appropriations		
Parking Meter		9,088.71
Reserve Fund — Overlay Surplus		18,046.30
Overlays Reserved for Abatements		
Levy of 1959	358.20	
Levy of 1960	439.40	
Levy of 1961	217.05	
Levy of 1963	576.93	
		1,591.58
Revenue Reserved until Collected		
Motor Vehicle and Trailer Excise	30,960.60	
Farm Animal Excise	23.25	
Tax Title and Possessions	32,252.56	
Department	22,018.12	
Aid to Highway	57,500.00	
		142,754.53
Surplus Revenue		349,558.90
		$946,903.81

Town of Palmer, Massachusetts

BALANCE SHEET — December 31, 1964

DEBT ACCOUNTS

Net Funded or Fixed Debt		Serial Loans	
Inside Debt Limit		Inside Debt Limit	
General	250,000.00	School	250,000.00
Outside Debt Limit		Outside Debt Limit	
General	540,000.00	School	540,000.00
	$790,000.00		$790,000.00

TRUST ACCOUNTS

		In Custody of Town Treasurer:	
		Thompson Fund	951.28
Trust Funds, Cash and Securities		Merrick Fund	850.00
		Inez Burleigh Fuller School Fund	1,000.00
		Inez Burleigh Fuller Park Fund	2,000.00
In Custody of Town Treasurer	79,959.28	Cemetery Perpetual Care Funds	75,158.00
	$79,959.28		$79,959.28

Report of Moth Department

Amount Appropriated:	$2,800.00	
Expenditures	2,693.79	
Balance		$106.79

To the Honorable Board of Selectmen:

Gentlemen:

No serious outbreaks of Gypsy Moth were observed during the past year. A few minor infestations were sprayed but the pest is well contained.

The many requests for Poison Ivy and Dogwood Poison eradication were attended to.

The mosquito control presented the greatest problem. Upon request sprays were made around residential areas as well as wooded and marshy areas.

Respecfully submitted,

STANLEY STRZEMIENSKI

Moth Superintendent

Dutch Elm Disease

Amount Appropriated	$5,000.00	
Expenditures	4,908.75	
Balance		$91.25

The Honorable Board of Selectmen:

Gentlemen:

In 1964, 78 Elm trees were stricken with Dutch Elm Disease. These trees were disposed of in accordance to the sanitation code of the Department of Natural Resources.

The cure all for Dutch Elm Disease has yet to be found, therefore the known practices of disposal sanitation and spraying shall be continued.

Respectfully submitted,

STANLEY STRZEMIENSKI

Moth Superintendent

In Memoriam

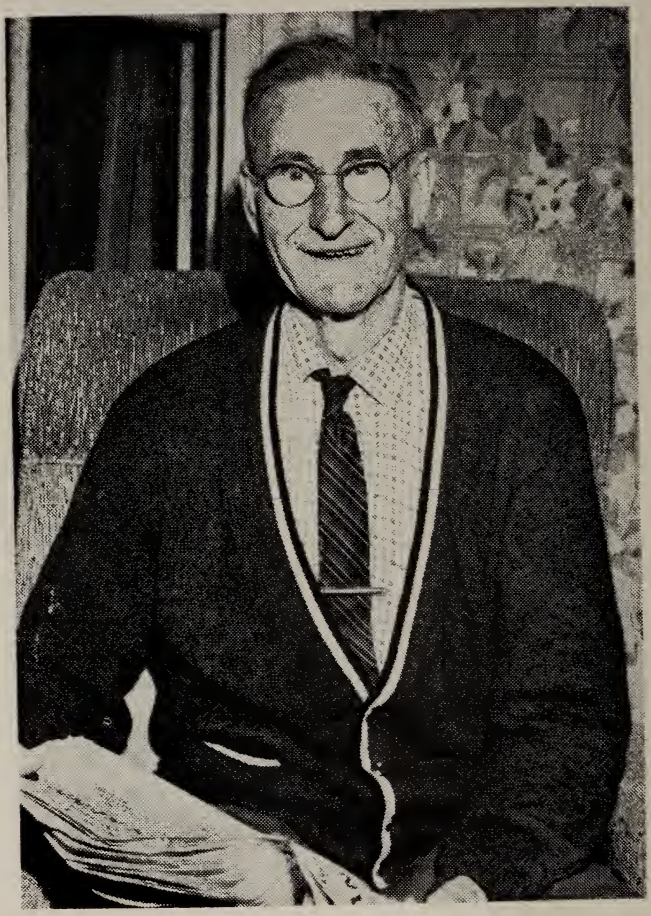

CHARLES B. THOMAS

Deputy Chief

Palmer

Police Department

1870-1964

Report of Chief of Police

To the Honorable Board of Selectmen,

Palmer, Massachusetts

Gentlemen:

I hereby submit my report of the police department for the year ending December 31, 1964.

During the year 750 complaints were issued against 603 males and 52 females. Twenty-two delinquent complaints were issued against juveniles. The cruisers covered 120,047 miles in motor patrols, seven stolen cars were recovered and 313 summons were served for other departments.

Palmer had one fatal accident during the year. This occurred February 10 at Cooley Bridge. Sixty-seven persons were injured in 44 accidents and there were 68 accidents causing property damage.

Edward Jasak of Thorndike was added to the police force as a regular patrolman June 9, 1964. Having this additional patrolman has made it possible to add an extra patrol. The police department now has a total complement of twelve men including nine patrolmen, two sergeants and the Chief of Police.

On December 15, the police department headquarters were moved from Main Street, Palmer to the new Town Administration Building recently erected at Four Corners.

On December 24, Charles B. Thomas, retired police officer, died at the age of 94. Mr. Thomas' long and illustrious career as a police officer began in 1901 when he was appointed a special police officer. He was made a regular officer in 1916 and appointed Deputy Chief in 1924 in which position he served the town ably and well until his retirement December 31, 1947 at the age of 77. He will be remembered for his long and faithful service to the town.

I wish to take this opportunity to express my sincere thanks to your honorable board as well as the townspeople who have cooperated with the department so well during the past year.

Respectfully submitted,

WILLIAM E. HOLT

Chief of Police

LIST OF OFFENSES PROSECUTED IN PALMER IN 1964

Crimes Against Persons:

Assault and Battery	11	
Carnal Abuse of Female Child	1	
Rape	1	
		Total 13

Crimes Against Property:

Breaking and Entering and Larceny	3	
Fraud and Forgery	2	
Larceny and Attempt	13	
Larceny of an Auto	1	
Malicious Mischief	3	
Receiving Stolen Goods	1	
Stealing a Ride	1	
Using Motor Vehicle Without Authority	3	
		Total 27

Crimes Against Public Order:

Bribery	2	
Delinquency	22	
Disturbing the Peace	15	
Driving to Endanger Lives	29	
Driving While Under Influence of Liquor	16	
Drunkenness	86	
Fire Laws	3	
Fish and Game Laws	1	
Fugitive	2	
Idle and Disorderly Person	1	
Illegitimacy	1	
Illegal Registration of Name	1	
Lewdness	2	
Liquor Laws	12	
Motor Vehicle Laws	500	
Non-Support and Neglect	10	
Vagrancy	5	
Violation of Probation	1	
Weapons Carrying	1	
		Total 710

Grand Total:	750
Parking Tickets Issued:	900

Dispositions: Fine 558, Filed 44, House of Correction Suspended 27, Probation 21, Committed House of Correction 12, Turned Over to Other Departments 4, Bound Over Grand Jury 4, Dismissed 47, Released to Probation Officer 21, Pending 12.

Report of Park Commissioners

To the Honorable Board of Selectmen

Palmer, Massachusetts

Gentlemen:

As in previous years the facilities of Palmer's Parks and Playgrounds continue to be used and enjoyed by many of our townspeople.

The present playground equipment has been kept in good condition and new material added as necessary.

This past year the Park Department added a new slide in Thorndike. Also new swings and swing hangers in all the villages. It is the aim of the Park Commissioners to replace as much of the old playground equipment as possible with new equipment, also add new and different kinds of playground equipment for the enjoyment and delight of the children of the town.

The present board of commissioners have also started a beautification project for our Memorial Plots. Dead and diseased trees and shrubs were removed from Memorial Walk in Palmer and will be replaced with new shrubs. A new sidewalk replaced the old one, and a new sidewalk was added in front of the deceased service men's monument on Converse Street.

At Hryniewicz Memorial Park, Three Rivers, dead and diseased trees were removed. New trees will be planted to replace the ones removed and those that remain will be treated and cared for, if necessary. A new sidewalk was also added running from Springfield Street through Hryniewicz Park to Front Street, a distance of 240 feet.

The common at Lake Junction, Thorndike was extended and beautified with the co-operation of the Highway Department. Trees will be planted and park benches installed there also.

Although the winter weather was not too favorable for skating as in past year, some skating was done at the beginning of the year on the town's three skating rinks. Lights were installed at the one on Hryniewicz Park and more added to the rinks on Legion Field.

Plans are also started and equipment purchased for the installation of a skating rink on Endelson Playground, Bondsville. It will be installed as soon as weather permits.

At New Burleigh Park, on recommendation of the Health Board, the swimming pool was closed. It is the hope of the present park commissioners that a new one can replace the old one in the near future.

Some of the projects that were carried out at the park this past year were:

Underbrush was cleared and trees trimmed to improve the picnic area.

An artesian well was dug to supply drinking water and also for the toilet facilities.

A well house was built to protect the well and pump.

Two new toilets were installed.

It is the plans of the Park Commissioners to further expand the facilities of Burleigh Park in 1965.

We wish to express our sincere thanks to all the people who made this year a pleasant and enjoyable one.

Our utmost thanks to our capable Superintendent and his assistants. To Oliver Beauregard, Highway Superintendent, and William Ammann, Water Department Superintendent, for their assistance this past year.

A special thanks to the Honorable Board of Selectmen for their help and guidance whenever needed.

Respectfully submitted,

WALTER PLUTA, Chairman

EMMETT AHEARN, Sec.

ROBERT DeMAIO

ROBERT LAVIOLETTE

JOSEPH PAPUZENSKI

Jury List 1964-65

Name	Address
Precinct A	
Kenneth E. Hannum	23 Maple St.
Frank B. Smith	57 Fairview St.
Harold H. Christiansen	Flynt St.
Anthony Miceli	381 Main St.
Carl R. Prater	67 Shearer St.
Thomas H. Hewitt	60 Pinney St.
Albert A. Niemczura	15 Brainerd St.
William R. Faulkner	60 Buckland St.
Henry J. Jacek	6 Carter St.
Joseph F. Motyka	22 Diane St.
Walter P. Staback	454 Park St.
Edward J. Kulpa	40 Wilson St.
Gordon E. Loux	105 Shearer St.
Robert M. Laviolette	582 No. Main St.
Bernice F. St. Amand	15 Maple St.
Kenneth E. Howe, Jr.	270 Park St.
Peter T. Ditto	Calkins Rd.
Armand G. Bouthillier	51 Park St.
Paul M. Edberg	29 Pleasant St.
Vincent F. Barone	8 Chestnut St.
Santino L. DeMaio	6 Pearl St.
Pauline M. Corey	62 Park St.
George R. Chaples	15 Pearl St.
Elmer W. Sird	15 Longview St.
Oliver E. Reim	34 Wright St.
Alice McManus	25 Knox St.
Olive E. Ritchie	442 Park St.
Earl W. Clark	Warren Rd.
Bennie J. Beynor	150 Thorndike St.
Anthony S. Morris	38 Spring St.
Robert J. DeMaio	29 Pearl St.
Sophiane C. Tyburski	15 Brown St.

Leonard J. Sabourin	29 Dublin St.
Virginia M. McLaughlin	1 Carter St.
Frank Kane	54 Wilson St.
Walter E. Coulter	32 Squier St.
Carmine Russo	10 Fox St.
Walter Noga	667 No. Main St.
Donald H. McAdam	16 Arnold St.
Rufus F. Miller	185 Calkins St.
Stanley E. Kulpa	36 Rockview St.

Precinct B

Edward A. Witkowski	70 Pleasant St.
Michael J. O'Connor	35 Main St.
Maurice J. Moynahan	329 High St.
Teresa M. Sullivan	41 Pleasant St.
John R. Cantwell	315 High St.
Leon C. Janos	99 Church St.
Francis J. Pietryka	36 Commercial St.
Alphonse J. Lasota	31 Main St.
William E. Nutley	31 Main St.
Foster L. Spencer	37 Pleasant St.
Vincent Kerrigan	River St.
Stanley P. Wadas	47 Main St.
Frank R. Matera	24 School St.
Charles E. Bradley	172 Main St.
Frank W. Korzec	38 Pine St.
Stanley J. Salamon	113 Church St.
Joseph S. Wisnoski	51 Main St.
Paul R. Siok	165 River St.

Precinct C

Edward Bachand	Sykes St.
Charles E. Graveline	119 Main St.
Stanley P. Bernat	97 Bourne St.
Anthony C. Putz	141 Main St.
Stephen B. Sierakowski	31 Cross St.
Joseph P. Kazemekas	54 Bourne St.
Joseph S. Koziol	69 Chudy St.

Helen C. Wysmutek	21 Monat St.
Michael Mowduk	10 Belchertown St.
Florian L. Benoit	58 Palmer St.
Harold V. Dennis, Jr.	61 Springfield St.
Raymond E. Barton, Jr.	95 North St.
Richard E. Johnson	74 Palmer St.
Francis W. Seipel	38 Chudy St.
Charles M. Pelczarski	39 Bourne St.
Alexander F. Trzcienski	9 Anderson St.
Louis J. Wrubel	Baptist Hill St.
Michael L. Piechota	2 Barker St.
Edward A. Dulude	23 Belanger St.
William Kulis	36 Palmer St.
Frank A. Kajka	92 North St.
Walter J. Majka	30 North St.
Joseph C. Dominik	17 Cross St.
Michael S. Zbylot	65 Belchertown St.
Henry J. Les	Calkins St.
Milton F. Misiaszek	18 Ruggles St.
Robert Cole	1 Maple Terrace
William F. Chabot	49 Barker St.

Precinct D

Joseph A. O. Graveline	96 State St.
John F. Swist	87 High St.
William M. Wadas	129 Main St.
George J. Murray	22 Crawford St.
Theodore J. Borowik	102 State St.
Stanley W. Kos	169 Main St.
Lawrence F. Sullivan	42 So. Main St.
Walter A. Kulig	69 So. Main St.
Clifford D. Bowler	9 High St.
Matthew M. Piechota	127 Main St.
John F. Jamrog	89 High St.
Adam J. Pietras	2 Crest St.
Barney G. Skowronek	105 Main St.

Report of the Board of Health

To the Honorable Board of Selectmen

Palmer, Massachusetts

The Palmer Board of Health herewith submits its Annual Report for the year ending December 31, 1964.
Reportable diseases:

Chicken Pox	21
Dog Bite	24
German Measles	93
Infectious Hepatitis	1
Mumps	7
Tuberculosis	2
Whooping Cough	2
Mouse Bite	1
Gonorrhea	1

Deaths reported during year	Male	Female	Total
Stillborn	3	4	7
Under 1 pear	5	3	8
1 to 5 years		2	2
5 to 10 years			
10 to 20 years	2		2
20 to 30 years	3	1	4
30 to 40 years		1	1
40 to 50 years	5	4	9
50 to 60 years	8	6	14
69 to 70 years	20	13	33
70 to 80 years	22	22	44
80 to 90 years	17	13	30
90 to 100 years	4	4	8
	89	73	162

RECEIPTS

Licenses Issued:		
Ice Cream	40.00	
Funeral Director	5.00	
Milk — Oleo	39.00	
Overnite Cabins	.50	
Bottling	40.00	
Milk Pasteurization	10.00	
Refuse Collection	8.00	
Alcohol	1.00	
Septic Tank	12.00	
TOTAL		$155.50

FINANCIAL REPORT

Appropriation	$12,000.00	
Expended	10,744.22	
Balance		$1,255.78

Respectfully submitted,

STANLEY P. BERNAT

CHESTER MARHELEWICZ

MAURICE R. LePAGE, D.S.C.

Report of the Planning Board

During the past year your Planning Board met quite frequently, mainly in an effort to determine the best course of action to assist in the betterment of our town.

We met with various qualified authorities and as a result we discovered that partial planning could be found to be illegal.

Therefore our board voted unanimously to pursue complete planning.

We now have an article in the present town warrant for a sum of money to further investigate preliminary surveys.

It is of interest to note that many more of our townspeople have made a determined effort to discuss the obvious need of planning this past year than we have encountered in recent years.

It is our strong and sincere feeling that the town of Palmer can no longer avoid progressive action of this nature.

Respectfully submitted,
GEORGE W. DuCOMB, Ch.
JOSEPH W. DENNIS, JR.
DANIEL V. FOGARTY, JR.
RUSSELL C. MARIER
A. ELLIS SULLIVAN
EDWARD R. LIBERA, Sec.
Palmer Planning Board

Report of The Tree Warden for 1964

Amount Appropriated	$4,100.00	
Expenditures	3,788.79	
Balance		$311.21

The Honorable Board of Selectmen:

Gentlemen:

The Tree Department during the past year took care of the many calls regarding dead wood, dead trees, clearing limbs off roofs and antennas, and raising of low hanging limbs.

On June 23 and July 3 the Town was hit by thunderstorms and high winds causing heavy damage. Four trees were blown down, branches broken, many trees were split and weakened.

On December 4 and 5, a severe ice storm hit. The northeast section of the Town and higher elevations suffered moderate to heavy damage in bent and broken limbs and split trees.

Due to the lateness of the season, no trees were planted this Spring. However, this Department plans a vast tree planting program for the coming year to beautify new developments and barren tree belts.

Respectfully submitted,
OLIVER BEAUREGARD
Tree Warden

Veterans' Service Center

To the Honorable Board of Selectmen

Town of Palmer, Massachusetts

Gentlemen:

Veterans fared rather well in the 88th Congress and will benefit from the increases in pension rates, extension of the War Orphans Educational Assistance Act and several amendments to the Insurance Act. Under the recent pension changes, the neediest veterans, widows and their children will receive substantial increases which became effective on January 1, 1965. The War Orphans Act will now include children of totally disabled service-connected veterans who have permanent disabilities, as eligible for education allowances. Under the Insurance amendments, certain war veterans with service-connected disabilities and those with non-service connected disabilities who are not insurable with commercial companies, will be eligible to apply for new insurance or add to their existing insurance after May 1, 1965. Waivers of premiums have also been extended to the totally disabled veterans until the age of 65 as opposed to the prior limit of age 60. Compensation ratings for disabled veterans who have been rated as service-connected by the VA for more than 20 years will not hereafter be reduced.

Fourteen of our servicemen completed their active duty service and have been discharged or separated from service. Death claimed 17 veterans this past year. Applicants filing Pension or Compensation claims through our office totalled 14 and the VA approved eight of these representing a total income to the recipients of $4175 during the year. Two claims were reinstated, two were denied and five are still in process of determination. There were 992 personal contacts made and 601 telephone calls relating to veterans affairs. Some of the other services recorded were as follows:

1456	Photostats
109	Letters and forms
64	Referrals to other agencies
47	Taxes and exemption information
28	Insurance
27	Loan matters
26	Employment referrals
22	Hospital and Out Patient requests
22	Burial benefits
17	Discharges recorded
15	Education information
14	Pension & Compensation claims
415	Miscellaneous services

Under the provisions of Chap. 115 G.L. as amended, 43 needy cases were aided involving 152 persons. State reimbursement still due the town for this aid for 1964 amounts to $14,295.

FINANCIAL REPORT

Appropriation — transfer — refunds		$34,808.90
State reimbursements received	$12,662.18	
Recoveries from Liens	430.00	
Mass. 65 Insurance reimbursements	47.37	
Town's share of total cost	21,571.35	
Unexpended balance	98.00	
		34,808.90

Respectfully submitted,

EDWARD J. SALAMON

Veterans' Agent

Report of The Board of Public Welfare and Bureau of Old Age Assistance

To the Honorable Board of Selectmen

and Citizens of Palmer:

The annual report of the Board of Public Welfare and Bureau of Old Age Assistance on General Relief, Old Age Assistance, Medical Assistance for the Aged, Aid to Families with Dependent Children and Disability Assistance for the year ending December 31, 1964 is hereby respectfully submitted:

GENERAL RELIEF

Cases Aided in Town	89	
Persons Included in Cases (Above)	301	
Palmer Cases Aided by Other Cities and Towns — reimbursed by Palmer	16	
Persons Included in cases (above) aided by other cities and towns	53	
Amount Expended under General Relief for cases residing in Palmer	$26,557.01	
Amount Expended by Palmer for cases aided by other cities and towns (reimbursed by Palmer)	6,456.98	
Total amount expended for assistance under General Relief program		$33,013.99
Expended for Administration from General Relief Account		6,984.88
Total expenses for Aid and Administration from General Relief Account		$39,998.87
Salary of Board of Public Welfare		825.00
Total Expenses under General Relief		$40,823.87

Receipts

Town Appropriations:		
Support of Poor and Gen. Adm.	$32,500.00	
Transfer during year	7,500.00	
Salary of Board of Public Welfare	825.00	
Total Town Appropriation		$40,825.00
Reimbursements:		
Cities and Towns	1,355.98	
State	4,380.73	
Individuals	21.70	
Total Reimbursements		5,758.41
Total Receipts		$46,583.41

Payments

Administration:		
Salary of Board	825.00	
		825.00
Administrative Expenses:		
Salaries of Office Staff	5,661.26	
Office Supplies	507.47	
Telephones	481.65	
Postage	125.00	
Office Lights	58.38	
Transportation	33.97	
Association Dues and Exp. to Meetings	77.20	
Repairs of Office Equipment	17.20	
Service Agreement, Adding Machine	22.75	
		6,984.88
Total Expenses for Administration from Support of Poor Account		$7,809.88
Expenses for Assistance to Cases Residing in Palmer:		
Cash to Recipients	6,126.35	
Provisions	6,907.41	
Rent	2,542.42	
Fuel	731.69	
Lights	124.85	
Clothing	242.43	
Medical and Surgical	1,407.05	
Medicine	1,083.53	
X-Rays	35.00	
Hospitals	6,786.72	
Board and Room	61.56	
Eye Exam. & Glasses	118.00	
Dental	282.00	
Laboratory Work	23.80	
Medical Supplies, Surgical Supplies and Surgical Appliances	82.70	
Personal Care	1.50	
Total Expenses for Assistance to cases residing in Palmer — from Support of Poor Account		$26,557.01
Expenses by other cities and Towns on Palmer Cases residing in other cities and towns — Reimbursed by Palmer	6,456.98	
		6,456.98
Total Expenses for Aid from Support of Poor Account		$33,013.99
Total Expenses for Aid and Administration under General Relief		$40,823.87

Net Cost of General Relief

Total Expenses		$40,823.87
Less:		
Reimbursements from State	4,380.73	
Reimbursements, Cities and Towns	1,355.98	
Refunds and Recoveries	21.70	

Bills Receivable, State	3,405.70	
Bills Receivable, Other Towns	931.30	
Balance, Town Appr. Dec. 31, 1964	1.13	
		10,096.54
Net Cost to Town		$30,727.33
Balance, Dec. 31, 1964, Support of Poor and General Administration Account		1.13

-:—:-

OLD AGE ASSISTANCE

and

MEDICAL ASSISTANCE FOR THE AGED

Old Age Assistance:

Number of Active Cases, January 1, 1964	71
Applications Pending January 1, 1964	0
Applications Received during the Year	14
Applications Approved during the Year	10
Applications Rejected during the Year	3
Applications Pending December 31, 1964	1
Cases Closed during the year	15
Active Old Age Assistance Cases, Dec. 31, 1964	66

Medical Assistance for the Aged:

Number of Active Cases, January 1, 1964	29
Applications Pending January 1, 1964	1
Applications Received during the Year	32
Applications Approved during the Year	24
Applications Rejected during the Year	6
Applications Pending December 31, 1964	2
Cases Closed during the year	16
Active Cases, December 31, 1964	*37

*Twenty of these cases are in licensed nursing homes at a cost varying from $6.85 to $7.16 per day per case.

Receipts

Town Appropriation — Aid and Gen. Exp. for O.A.A. and Med. Assistance for Aged	$68,500.00	
Transfer during Year	5,000.00	
Refunds to the Account	347.15	
		73,847.15
Salary of Bureau of O.A.A.	825.00	
		825.00
Total Town Appropriation and Refunds		$74,672.15
U.S. Grants for Old Age Assistance:		
Balance on hand, Jan. 1, 1964	13,038.10	
Received during the year	42,278.26	
Refunds to the Account	159.49	
Recoveries to the Account	1,894.74	
		57,370.59

U.S. Grants for O.A.A. Administration:		
Balance on hand, Jan. 1, 1964	621.93	
Received during the year	1,861.28	
		2,483.21
Reimbursements for O.A.A.:		
Cities and Towns	576.71	
State	28,340.88	
State, for Administration	931.17	
Refunds and Recoveries	1,961.17	
Meal Tax Receipts from State	5,594.10	
		37,404.03
U.S. Grants for M.A.A.:		
Balance on hand, Jan. 1, 1964	4,309.49	
Received during the year	34,446.41	
Refunds to the Account	222.50	
		38,978.40
U.S. Grants for Administration of M.A.A. program:		
Balance on hand, Jan. 1, 1964	831.15	
Received during the year	2,229.93	
		3,061.08
Reimbursements for M.A.A.:		
State, for Aid	23,168.31	
State, for Administration	1,072.58	
		24,240.89
Total Receipts for O.A.A. and M.A.A. incl. Adm.		$238,210.35

Payments

Expenses from Town Appr. for O.A.A. and M.A.A.	$67,243.97	
Expenses for O.A.A. on Palmer cases in in other towns, reimbursed by Palmer	454.69	
		67,698.66
Expenses from Town Appr. for O.A.A. and M.A.A. programs:		
Salaries of Office Staff	5,599.10	
Transportation	22.39	
Postage	25.00	
Real Estate Appraisals	100.00	
		5,746.49
Total Expenses for O.A.A., M.A.A. and Administration from Town Appr. Account		73,445.15
Salary of Bureau of O.A.A.	825.00	
Total Expenses for A.A.A., M.A.A. from Town Appr.		$74,270.15

Expenses from Fed. Grants for O.A.A.	55,852.82	
Transfer for Fed. Grants O.A.A. to Fed. Grants D.A.A.	1,000.00	
Expenses from Fed. Grants for M.A.A.	37,487.99	
Total Expenses for O.A.A. and M.A.A. from Fed. Frants Accounts		94,340.81
Expenses from Fed. Grants for O.A.A. Administration:		
Salaries of Office Staff	2,006.81	
Transportation	115.07	
Postage	25.00	
Total Expenses from Fed. Grants for O.A.A. Adm.		2,146.88
Administrative Expenses from Fed. Grants M.A.A. Acct.:		
Salaries of Office Staff	2,892.75	
Transportation	37.68	
Total Exp. from Fed. Grants for Adm. M.A.A. Acct.		2,930.43
Total Expenses for O.A.A., M.A.A. and Adm. of these programs		$173,688.27
Balance , Dec. 31, 1964, Fed. Grants for Aid O.A.A. Account	517.77	
Balance, Dec. 31, 1964, Town Appr. Aid and Gen. Exp. O.A.A. and M.A.A. Account	402.00	
Balance, Dec. 31, 1964, Fed. Grants for Aid, M.A.A. Account	1,490.41	
Balance, Dec. 31, 1964, Fed. Grants Adm. O.A.A. Account	336.33	
Balance, Dec. 31, 1964, Fed. Grants for Adm., M.A.A. Account	130.65	
Total Bal., Dec. 31, 1964, O.A.A. & M.A.A. Accts.		2,877.16

Net Cost of Old Age Assistance

and

Medical Assistance for the Aged

Total Expenses for O.A.A. and M.A.A.		$173,688.27
Less:		
Transfer from Fed. Grants for O.A.A. Acct. to Fed. Grants D.A. Account	1,000.00	
		1,000.00
		172,688.27
Less:		
Fed. Grants Aid, O.A.A., Received during Year	42,278.26	
Fed. Grants Adm., O.A.A., Received during the Year	1,861.28	
Fed. Grants Aid, M.A.A., Received during the Year	34,446.41	
Fed. Grants Adm., M.A.A., Received during Year	2,229.93	
Reimbursements, State, for Aid, O.A.A.	28,340.88	
Reimbursements, State for Adm., O.A.A.	931.17	
Reimbursements, State for Aid. M.A.A.	23,168.31	

Reimbursements, State for Adm., M.A.A.	1,072.58	
Reimbursements, Cities and Towns, O.A.A.	576.71	
Recoveries and Refunds, O.A.A.	4,362.55	
Refunds, M.A.A.	222.50	
Town Approp., Bal., Dec. 31, 1964	402.00	
Meal Tax Receipts from State	5,594.10	
		145,486.68
Net Cost to Town		$27,201.58

-:—:-

AID TO FAMILIES WITH DEPENDENT CHILDREN

	Cases		Eligible Relatives		Eligible Children
Active Cases, January 1, 1964	25	with	21	and	56
Applications Pending, Jan. 1, 1964	0	with	0	and	0
Applications Received during Year	26	with	22	and	72
Applications Approved during Year	16	with	13	and	42
Applications Rejected during Year	9	with	10	and	26
Applications Pending Dec. 31, 1964	1	with	1	and	2
Cases Closed during Year	18	with	16	and	44
Active Cases, December 31, 1964	23	with	18	and	54

Receipts

Town Appropriation, Aid and General Expenses	$25,500.00	
Refunds to the Account	280.87	
		25,780.87
U.S. Grants for A.F.D.C.:		
Balance on hand, Jan. 1, 1964	1,991.83	
Received during the Year	19,186.50	
Refunds to the Account	372.88	
		21,551.21
U.S. Grants for A.F.D.C. Administration:		
Balance on hand, Jan. 1, 1964	749.02	
Received during the Year	2,631.05	
		3,380.07
Reimbursements:		
State, for Aid	15,799.58	
State, for Administration	1,391.29	
		17,190.87
Total Receipts		$67,903.02

Expenditures

From Fed. Grants for Aid	$20,445.34	
From Town Appr. for Aid	24,856.36	
Total Expenses for Aid		$45,301.70

Administrative Expenses from Fed. Grants for Administration Account:		
Salaries of Office Staff	3,248.79	
Postage	27.12	
Transportation	34.37	
Real Estate Appraisal	50.00	
Office Supplies	10.00	
		3,370.28
Administrative Expenses from Town Appr. Acct:		
Salaries of Office Staff	563.39	
		563.39
Total Exp. for Aid and Adm. under A.F.D.C.		$49,235.37
Balance, Town Appr. Aid and Gen. Expenses, A.F.D.C., Dec. 31, 1964	361.12	
Balance, Fed. Grants for Aid, A.F.D.C., December 31, 1964	1,105.87	
Balance, Fed. Grants for Administration, A.F.D.C., December 31, 1964	9.79	
Total Balance		$1,476.78

Net Cost of Aid to Families with Dependent Children

Total Expenses		$49,235.37
Less:		
Fed. Grants for Aid, received during year	19,186.50	
Fed. Grants for Administration, received during the year	2,631.05	
State reimbursements for Aid and Adm.	17,190.87	
Accounts Receivable, State	4,654.47	
Refunds to Town Appr. and Fed. Grants Accounts	653.75	
Town Appr. Balance, Dec. 31, 1964	361,12	
		44,677.76
Net Cost to Town		$4,557.61

-:—:-

DISABILITY ASSISTANCE

Number of Active Cases, January 1, 1964		20
Applications Pending, January 1, 1964		2
Applications Received during the year		11
Applications Approved during the year		8
Applications Rejected during the year		3
Applications Pending December 31, 1964		2
Cases Closed during the year		8
Active Cases December 31, 1964		20
Receipts		
Town Appr. Aid. and Gen. Expenses	$20,000.00	
Refunds to the Account	69.30	
		$20,069.30
U.S. Grants for Disability Assistance:		
Balance on hand, Jan. 1, 1964	1,438.10	
Received during the year	11,861.50	
Refunds to the Account	55.85	

Transfer from U.S. Grants O.A.A. Acct. to U.S. Grants D.A. Account	1,000.00	
		14,355.45
U.S. Grants for D.A. Administration:		
Balance on hand, Jan. 1, 1964	549.36	
Received during the year	1,414.24	
		1,963.60
Reimbursements:		
From State, for Aid	14,833.80	
From State, for Administration	802.59	
From Individual	982.73	
		16,619.12
Total Receipts		$53,007.47

Payments

From. Fed. Grants for Aid	14,014.01	
From Town Appropriation for Aid	20,064.19	
Total Exp. for Aid under D.A. program		34,078.20
Expenses from Fed. Grants for Administration:		
Salaries of Office Staff	1,664.93	
Transportation	47.22	
Postage	2.00	
Office Supplies	23.79	
Physical Exam. — D.A. Case	5.00	
Real Estate Appraisals	100.00	
Total Exp. for Adm. from Fed. Grants for Adm. Acct.		1,842.94
Total Expenses for Aid and Administration		$35,921.14
Balance Town Appr., Aid and Gen. Expenses, December 31, 1964	5.11	
Balance Fed. Grants for Aid, D.A., December 31, 1964	341.44	
Balance Fed. Grants for Administration, D.A., December 31, 1964	120.66	
Total Balance		467.21

Net Cost of Disability Assistance

Total Expenses		$36,388.35
Less:		
Fed. Grants, Aid and Administration, received during the year	$13,275.74	
Reimbursements, State, for Aid	14,833.80	
Reimbursements, State, for Administration	802.59	
Refunds	125.15	
Recovery, Individual	982.73	
Town Appr. Bal., Dec. 31, 1964	5.11	
		30,025.12
Net Cost to Town		$6,363.23

Respectfully submitted,
JOHN K. McKENZIE, Ch.
STANLEY J. IZYK
JOHN W. ROURKE
Board of Public Welfare and
Bureau of Old Age Assistance
By: NELLIE R. KOKOSZKA,
Director

1964

Tax Collector's Report

TAXES:

Account of 1956

Outstanding January 1, 1964	$ 0.00	
Motor Vehicle excise taxes paid after abatement	27.22	
Interest	1.93	
		$29.15
Paid Treasurer		29.15

Account of 1958

Outstanding January 1, 1964	$ 0.00	
Motor Vehicle excise taxes paid after abatement	32.14	
Interest	11.97	
		44.11
Paid Treasurer		44.11

Account of 1959

Outstanding January 1, 1964		$1,529.75
Paid Treasurer		5.00
Outstanding December 31, 1964		1,524.75

Account of 1960

Outstanding January 1, 1964	$1,689.87	
Interest	17.70	
		1,707.57
Paid Treasurer		107.32
Outstanding December 31, 1964		1,600.25

Account of 1961

Outstanding January 1, 1964	2,048.21	
Demand and Warrant	.85	
Interest	18.18	
		2,067.24
Paid Treasurer		101.89
Outstanding December 31, 1964		1,965.35

Account of 1962

Outstanding January 1, 1964	6,550.66	
Demands and warrants	1.70	
Interest	242.70	
		6,795.06
Paid Treasurer		3,276.93
Outstanding December 31, 1964		3,518.13

Account of 1963

Outstanding January 1, 1964	$92,328.78	
Additional Assessors' warrants to be collected	6,854.55	
Motor Vehicle excise taxes abated after payment	1,824.90	
Demands and warrants	25.85	
Interest	1,164.06	
		102,198.14
Paid Treasurer	85,039.17	
Abatements	6,226.77	
		91,265.94
Outstanding December 31, 1964		10,932.20

Account of 1964

Assessors' warrants to be collected	1,241,639.25	
Real estate taxes abated after payment	9,944.48	
Motor Vehicle excise taxes abated after payment	4,984.13	
Interest	741.18	
		1,257,309.04
Paid Treasurer	1,085,013.85	
Abatements	88,648.26	
Added to Tax Titles	9,799.53	
		1,183,461.64
Outstanding December 31, 1964		73,847.40
Trailer coach fees:		
Received during 1964:		
1963 fees	376.00	
1964 fees	2,420.00	
		2,796.00
Paid Treasurer		2,796.00

Respectfully submitted,

JOHN T. BROWN

Collector of Taxes

School Committee 1965-1966

STANLEY F. KACZMARCZYK, Chairman
LEO J. SANTUCCI, Secretary

STANLEL F. KACZMARCZYK	Term expires 1965
JOSEPH J. MALZENSKI	Term expires 1965
EDWARD R. PROSPERI	Term expires 1966
WILLIAM R. RILEY	Term expires 1966
CHARLES A. LABUZ	Term expires 1967

Regular meetings of the School Committee are held at 7 p.m. on the Monday before the fourth Friday of each school month.

All bills must be in the hands of the Superintendent on Monday before the above-mentioned date.

Superintendent of Schools, Leo J. Santucci.

Office Hours: 8 a.m. to 12 m.; 1 to 4 p.m.

CALENDAR

1964-1965

Opening Date — Sept. 9.

Christmas Vacation — Week of Dec. 28

Winter Vacation — Week of March 1.

Spring Vacation — Week of May 3

Closing Date — June 25.

Days Off — Oct. 12, Columbus Day; Oct. 16, Teachers' Convention; Nov. 11, Veterans' Day; Nov. 26 and 27, Thanksgiving Recess; Dec. 25, Christmas; Feb. 22, Washington's Birthday; April 16, Good Friday; April 19, Patriots' Day; May 31, Memorial Day observance.

1965 - 1966

Opening Date — Sept. 8.

Christmas Vacation — Week of Dec. 27.

Winter Vacation — Week of Feb. 28.

Spring Vacation — Week of May 2.

Closing Date — June 24.

Days Off — Oct. 12, Columbus Day; Oct. 15, Teachers' Convention; Nov. 11, Veterans' Day; Nov. 25 and 26, Thanksgiving Recess; Feb. 22, Washington's Birthday; Apr. 8, Good Friday; Apr. 19, Patriot's Day; May 30, Memorial Day.

Annual School Report

To the School Committee of the Town of Palmer:

It is with great pleasure that I submit herewith my third annual report, the seventy-second school report of the town.

Philosophy

Our public schools, noted for their quality education in the past, are continuing to send well-qualified students to college. In 1964, over 60 per cent of our youngsters went on to higher learning, attending such colleges as Westfield State, Salem State, University of Massachusetts, University of Bridgeport, American International College, Western New England, Wheaton College (Illinois), Wheaton College (Massachusetts), Mount Holyoke, Norwich University, Assumption, Fitchburg State, Clark University, Northeastern University, Worcester Polytechnic Institute, Our Lady of the Elms, U.S. Coast Guard Academy, University of Connecticut, St. Joseph's, Dartmouth, and Fairleigh Dickinson University.

Our philosophy on college-bound students is that, if they are serious about wanting to attend a college, we will find a college that will accept them.

We shall continue to educate our children in depth. It is our belief that each child should get a thorough education in the "three R's" as well as English grammar, literature, history, geography, science, and the languages. To this end, we shall strive to provide each individual with the tools and skills he needs to be a cultured, productive, patriotic American.

We believe that our educational institutions exist for the purpose of providing an environment in which each student may develop his full potential — emotionally, ethically, mentally, physically, socially, and spiritually. To this end. we share this function with the home, the church, and the community, keeping in mind always that the child belongs to the parents and not to the schools.

Curriculum Improvements

The year 1964 was another eventful one for the Palmer Public Schools.

The new reading program is progressing very well. This year all first grades and one second grade are participating with good success. We are continuing to place more and more emphasis on reading skills, techniques, and developmental reading. It is our hope that any child who passes through our primary grade system will be able to read well enough to continue through the upper grades.

A modern mathematics program was started in grades 1, 4, and 6. It is our desire to complete the integration of this program in 1965.

Evaluations of our present programs are continuing. New department heads in the High School are reviewing their subject areas and coordinating and correlating the changes with our elementary schools.

The High School English program has been reorganized and expanded. More and more emphasis is being placed on good reading, good literature, and good English usage. All of this is being done with the cooperation of the elementary teachers.

The High School mathematics, science, history, and business departments are meeting regularly and reviewing their programs.

Workshops in reading and mathematics were successfully conducted for elementary teachers.

A modern mathematics-in-service course was conducted for all elementary teachers through the cooperation of the State Department of Education. We were the first in the state to take advantage of this service, with funds furnished through the National Defense Education Act.

Grade-level teachers' meetings were held every two months for the purpose of correlating our elementary school grade teaching.

Single grades went into operation for the first time in 1964. Every child in our system will now have single grade experience.

A school Survey Team, headed by Dr. Clifford Jones of the University of Massachusetts, was selected by the School Committee to study and evaluate our system. This report will be completed by June, 1965.

The addition of a one-half time guidance counselor and the reorganization of our guidance department enabled us to meet state requirements and qualify for reimbursement funds under the National Defense Education Act.

The updating of supplementary reading books in each classroom is continuing with the objective of having self-contained classroom libraries for each grade. The High School Library is being used every period of the day both by research students and for classroom lessons. Library techniques are being taught to all high school students.

Our voluntary elementary French class, consisting of thirty seventh- and eighth-graders, is progressing very well. We expect to expand this program in 1965.

Our music program is being revamped and revised. The elementary band is meeting twice a week and progressing very well. Our vocal program is on the upgrade.

Personnel Changes

On the high school level, a one-half time guidance counselor was added; the position of assistant principal was filled on a half-time basis; the position of Girls' Health Adviser was created; and department hands were appointed in the areas of English, science, library services, history, and business education.

On the elementary level, four new teachers were added. Three were necessary to take care of increased enrollment and the creation of single grades. In addition, a full-time elementary boys' physical education teacher was added to complete our program of special teachers for specialized services.

Palmer had a turnover of fifteen teachers during the past year. Other than retirements and one exception, none of those who left had more than three years' experience. We were able to replace them with able, conscientious people. We are sure that the spirit of the staff of the Palmer School System will enable us

to carry on our accepted high traditions.

Salaries

Palmer was forced to adjust its salary schedule again, due mainly to the raising of the minimum pay to $5,000 by the State Legislature. As a result, we shall continue to maintain a favorable position in comparison with the surrounding towns. The new schedule will become effective in September, 1965, and is as follows:

	No Degree	B.S., B.A., or 20 yrs. experience	Master's Degree	Sixth-Year Certificate
Minimum	—	$5,000	$5,300	$5,600
Maximum	$6,500	$7,500	$7,800	$8,100

Salary schedules for the custodians, cafeteria workers, clerks, coaches, principals, the assistant principal in the High School, the administrative assistant, and the superintendent were brought up-to-date.

Repairs

A continuation of the updating of our physical plant resulted in the following work being done:

Palmer High School

Painting of exterior.

Painting of walls of waiting area and cafeteria.

Shelving in storage rooms, arts and crafts room, vault room, girls' locker room.

Electrical work in high school office, superintendent's office, arts and crafts room, industrial arts shop, and science room.

Lowering of office ceilings.
Addition of blackboards in rooms 101, 102, 103.
Painting student sales store.
New window shades in south and east side of building.
Installation of heating unit in Visiting Nurse's room.
Installation of gate valve on hot water storage tank.
Relief of plugged sewer and shower lines in new addition.
Repair of lavatory in kitchen.
Installation of basketball court in the parking lot.
Installation of kiln in the arts and crafts room.
Vacuum boilers, and cleaning, checking, and ajusting burners.

Thorndike Street School

Repair of holes in plaster walls.
Painting of interior of building.
Installation of coat hooks in corridor.
Installation of screens on basement windows.
Repair of sash cords, all windows.
Repair of air shaft in cafeteria room.
Repair of brickwork and floor cafeteria room.
Patching of ceiling basement area.
Plumbing work in basement area.
Installation of new shades.
Vacuum boiler, and cleaning, checking, and adjusting burner.

Park Street School

Painting of interior of building.
Repair of unit heater on east side.
Installation of new shades.
Installation of new bell system.
Repair of all stair railings.

Installation of new unit heater on west side.
Plumbing repair of sinks, bubblers, and traps.
Installation of service sink on first floor.
Repair of loose blackboards.
Installation of electrical outlets in office, hallway, and gym room.
Vacuum boiler, and cleaning, checking, and adjusting burner.

Quaboag School

Installation of rubber floor mat.
Repair of ash removal pit.
Repair of air shaft cap.
Installation of new shades.
Repair of leaks on drinking fountains, toilets, etc.
Installation of electrical outlets in hallway.
Repair to plumbing in toilet rooms.
Vacuum boiler, and cleaning, checking and adjusting burner.

Three Rivers Grammar School

Installation of unit heater in vestibule.
Painting of four classrooms.
Painting of exterior of building.
Installation of drain pipe from lower drum to sump pump.
Installation of gauge cock.
Vacuum boiler, and cleaning, checking, and adjusting burner.
Repair, re-cement, re-anchor all toilet bowls.
Repair of radiator leaks.
Repair and shoring of door.
Installation of new shades.
Electrical work in attic.

Thorndike Grammar School

Electrical work in Boy Scout room and spare room.
Installation of new shades.
Installation of electrical outlets in eaves for electric heaters.
Painting an extra room on the first floor.
Painting of exterior.
Repair of bell system.
Vacuum boiler, and cleaning, checking, and adjusting burner.
Installation of electrical outlets in hallways on both floors.
Installation of new six-inch water main.
Plumbing for water main, and meter.
Repairs on condensating return and gate valve.
Installation of acoustic ceiling in cafeteria.
Repair of plumbing leaks.
Removal of iron grilles from entrances.
Repair of steam line.

Bondsville Grammar School

Installation of additional radiator in one room.
Repair of plumbing in teachers' room.
Installation of sink in cafeteria.
Plumbing work in cafeteria.
Electrical work for range, refrigerator, and water heater in cafeteria.
Installation of new electrical panel.
Repair of old switchboard.
Installation of new shades.
Vacuum boiler, and cleaning, checking, and adjusting burner.
Installation of steam trap.
Repair of door checks.

Progress Report

1. The new reading and modern mathematics programs are proceeding according to plan.

2. National Defense Education Act projects continue to strengthen our programs in guidance, science, mathematics, and foreign languages.

3. Grade-level meetings are continuing to provide in-service training for the elementary staff.

4. Full use is being made of our science and language laboratories.

5. Our physically and mentally handicapped programs are continuing to operate successfully.

6. New textbooks have been supplied at teacher and principal request.

7. Our specialized services in the elementary grades — music, art, and physical education — are now operating on a master schedule basis.

8. Library usage has increased. Library techniques are now being taught to all high school students.

9. Audio-visual equipment and teaching aids are being furnished as requested by the teachers and principals.

10. Cafeteria facilities have been completed at Bondsville and are in the process of completion at Thorndike Street and Three Rivers.

11. Department heads have been established in the High School.

12. The guidance department has been expanded in the High School.

13. An assistant principal has been appointed in the High School.

Recommendations for the future:

1. Employment of an elementary supervisor.

2. Establishment of a continuing School Needs Committee.

3. Study and plans be continued for the establishment of a regional vocational school.

4. Continuance of the updating of furniture and repairs.

5. Study and plans be initiated for the establishment of a public kindergarten.

6. Expansion of the elementary guidance program.

7. Continual study of the remedial reading problem.

Budget

Tne 1965 budget represents a total increase of $108,239. An analysis of this budget shows that, in the main, the increase is due to salaries, insurance, transportation, Trade School expenses, the employment of a School Survey Team, and natural increases in costs of textbooks and supplies.

It is the intent of the School Department to operate the schools as efficiently and economically as possible without sacrificing any necessary educational objectives.

Conclusion

In conclusion, may I take the opportunity to express my sincere appreciation to the School Committee, the Board of Se-

lectmen, the Highway Department, the Police Department, the Fire Department, the Park Department, all other town officers, a loyal and helpful staff, Parent-Teacher Associations, cooperative parents and friends, community organizations, and all others who have given the School Department their wholehearted support in its objective to provide a successful school program for your children.

Respectfully submitted,

LEO J. SANTUCCI

Superintendent of Schools

January 4, 1965

FINANCIAL STATEMENT

1964

	Approp.	Expended	Balance
Administration	2,650.00	649.60	2,000.00
Superintendent's Office	20,175.00	20,171.21	3.79
Instruction	463,650.00	462,311.13	1,338.87
Textbooks and Supplies	20,000.00	20,190.00	-190.00
Library Services	8,383.00	8,453.31	-70.31
Guidance	5,567.00	5,567.00	0.00
Attendance	350.00	350.00	0.00
Health Services	8,334.00	8,283.55	50.45
Transportation	44,290.00	47,209.00	-2,919.00
Food Services	6,360.00	6,360.00	0.00
Athletics	2,200.00	2,192.20	7.80
Operation of Plant	77,780.00	77,778.94	1.06
Maintenance of Plant	5,545.00	5,539.85	5.15
Insurance	4,965.00	4,955.88	9.12
Community Service	860.00	941.50	-81.50
Equipment	3,700.00	3,696.97	3.03
Trade School Expenses	21,727.00	21,720.12	6.88
Tuition	500.00	500.00	0.00
Repairs	21,225.00	21,379.15	-154.15
	$718,261.00	718,249.41	$11.59

TOWN WARRANT

Commonwealth of Massachusetts

County of Hampden, ss. **Town of Palmer**

To either of the Constables of the Town of Palmer in said County, GREETING:

In the name of the Commonwealth of Massachusetts, you are hereby required to notify and warn all the inhabitants of the Town of Palmer, qualified to vote in elections of town officers, to meet at the several polling places in said Palmer, designated by the selectmen, to wit: In Precinct A, at the Palmer High School; in Precinct B, at the Thorndike Grammar School in Thorndike; in Precinct C, at the Three Rivers Grammar School in Three Rivers, and in Precinct D, at the Bondsville Grammar School in Bondsville, on Monday, the first day of February, A.D. 1965, at ten o'clock in the forenoon, then and there to give in their votes on one ballot to the Town, for the following officers: 3 Selectmen, 5 Playground and Recreation Commissioners, 5 License Commissioners, Town Treasurer, Collector of Taxes, all for the term of one year; 1 Assessor, 1 Member of Board of Public Welfare, 1 Cemetery Commissioner, 2 Members of School Committee, 1 Member of Board of Health, all for the term of three years; and 1 Member of the Planning Board for a term of five years.

The polls will be open at ten o'clock in the forenoon and will be closed at eight o'clock in the evening.

And you are further hereby required to notify and warn the inhabitants of said Palmer, qualified to vote in town affairs, to meet at the Palmer High School Auditorium, Converse Street, Depot Village in said Palmer, on Monday, the eighth day of February, A.D. 1965, at seven o'clock in the evening, then and there to act on the following articles, viz:

Article 1. To choose a Moderator to preside at said meeting.

Article 2. To choose all other usual town officers.

Article 3. To act on the reports of the town officers.

Article 4. To hear and act on reports of committees.

Article 5. To choose committees and give them instructions.

Article 6. To see if the Town will vote to authorize the town treasurer, with the approval of the selectmen, to borrow money from time to time in anticipation of the revenue of the financial year beginning January 1, 1965, and to issue a note or notes as may be given for a period of less than one year, in accordance with Section 17 of Chapter 44 of the General Laws.

Article 7. To see if the Town will vote to authorize the treasurer, with the approval of the selectmen, to borrow money as permitted by law to meet any appropriations made or expenses incurred under any of the articles of the warrant.

Article 8. To raise money and make appropriations to defray the expenses of the Town for the ensuing year.

Article 9. To see if the Town will vote to authorize the selectmen to sell at public auction, after first giving notice of the time and place of sale by posting such notice of sale in some

convenient and public place in the Town, fourteen days at least before the sale, property taken by the Town under tax title procedure, provided that the selectmen or whomsoever they may authorize to hold such auction may reject any bid which they deem inadequate, or take any action relative thereto.

Article 10. To see if the Town will vote to authorize the selectmen to sell at public auction, after first giving notice of the time and place of sale by posting such notice of sale in some convenient and public place in the Town fourteen days at least before the sale, or at private sale, any old and obsolete equipment or personal property, provided that the selectmen or whomsoever they may authorize to hold such auction or sale may reject any bid which they deem inadequate, or take any action relative thereto.

Article 11. To see if the Town will raise and appropriate or transfer from unappropriated available funds in the treasury, a sum of money for Chapter 90 Highway Maintenance, or take any action relative thereto.

Article 12. To see if the Town will vote to appropriate or transfer from the parking meter account any sum of money for (a) police enforcement; (b) constructing, reconstructing, resurfacing, operating and maintaining off-street parking areas; (c) a miscellaneous fund under the exclusive control of the selectmen to be used for purposes authorized by law; (d) contribution toward cost of snow removal.

Article 13. To see if the Town will vote to transfer any sum of money from the Overlay Reserve account to the Reserve Fund, or take any action relative thereto.

Article 14. To see if the Town will vote to appropriate any sum of money from Free Cash to reduce the 1965 tax levy, or take any action relative thereto.

Article 15. To see if the Town will vote to raise and appropriate any sum of money for the purchase and installation of street signs in the several villages of the Town, or take any action relative thereto.

Article 16. To see if the Town will vote to raise and appropriate any sum of money to pay overdraft on snow removal.

Article 17. To see if the Town will vote to purchase for the Police Department new police cruisers, and raise and appropriate any sum of money therefor.

Article 18. To see if the Town will vote to raise and appropriate any sum of money for the purchase of the following pieces of equipment for use of the Highway Department:

(1) Berm machine

(2) 2½ ton truck

(3) Sand spreader

(4) Road centerline painting machine

(5) Tar kettle and torch

(6) Dump type trailer

(7) Furnace for highway garage

(8) Transit for highway use

(9) Other equipment

Article 19. To see if the Town will vote to continue reconstruction with Type I material on Springfield Street, Village of Three Rivers, and on Thorndike Street, Depot Village, from the end of the present improved surface northerly or as far as funds will permit, and raise and appropriate by taxation or otherwise any sum of money therefor, said sum to be used in conjunction with monies alloted by the Commonwealth of Massachusetts and the County of Hampden, or take any action relative thereto.

Article 20. To see if the Town will vote to grant to New England Power Company the right and easement for the construction, maintenance and operation of poles and wires for the transmission of electricity on, over and across a portion of its land situated in the Town of Palmer. Said strip to commence at land now or formerly of John H. Murray and extend to land now or formerly of Wallace J. Roberts, crossing Warren Road and being shown as "Shaded" on a plan entitled: "NEW ENGLAND POWER SERVICE COMPANY PART OF NEW ENGLAND ELECTRIC SYSTEM BOSTON, MASS. PLAN SHOWING EASEMENT ACROSS LAND IN PALMER, MASSACHUSETTS TO BE CONVEYED TO NEW ENGLAND POWER COMPANY BY TOWN OF PALMER SCALE 1" = 400' DATE OCT. 13, 1964 L-7879", and to authorize the Selectmen in consideration of the payment of a sum of money to execute, seal, acknowledge and deliver an easement deed in the name and behalf of the Town to New England Power Company. Such deed to be in such form as the Selectmen may deem proper or to take any action in relation to the foregoing.

Article 21. To see if the Town will vote to authorize the Selectmen and Town Treasurer to disburse funds to be advanced to the Town pursuant to the provisions of Public Law 560, 83rd Congress as amended by Public Law 345, 84th Congress under project P-Mass-3229-P for the purpose of meeting expenses incurred in preparing engineering studies and documents relative to proposed sewerage and sewage treatment facilities for the Town, or take any action relative thereto.

Article 22. To see if the Town will vote to accept the provisions of Chapter 409 of the Acts of 1962 which provides for the adoption of Pedestrian Control Regulations, or take any action relative thereto.

Article 23. To see if the Town will vote to raise and appropriate a sum of money for installation of vehicular and pedestrian traffic lights at Main and Thorndike Streets in the Depot Village and to authorize the Selectmen to accept from American Oil Company the sum of Thirty-eight Hundred Seventy-five ($3,875) Dollars as a contribution toward the cost of installation of said lights, or take any action relative thereto.

Article 24. To see if the Town will vote to authorize the Playground and Recreation Commission to petition the General Court for legislation to grant tenure in office to Michael Russo, Park Department Superintendent, or take any action relative thereto.

Article 25. To see if the Town will vote to transfer from the authority of the Board of Selectmen to the Playground and Recreation Commission the following described land to be known as "Burleigh Park":

A certain parcel of land in Palmer, Hampden County, Massachusetts, on the Southerly side of Warren Street about 0.64 miles Easterly of Flynt Street, bounded and described as follows:

BEGINNING at an Iron Pin on the Southerly side of Warren Street at the Northwesterly corner of land of Theodore and Dorothy E. Zebrowski, and running thence S. 4° 31' E. six hundred three and no/10 (603.0) feet along said last named land to an Iron Pin; thence turning and running S. 0° 02' E. three hundred eighty-nine and 70/100 (389.70) feet along said last named land to an Iron Pin; thence turning and running S. 12° 32' E. one hundred sixty-two and 24/100 (162.24) feet along said last named land to an Iron Pin; thence turning and running S. 73° 20' W. twelve hundred four and 50/100 (1204.50) feet along remaining land of the Town of Palmer, the grantor herein, to an Iron Pin; thence turning and running N. 2° 53' W. one thousand sixty-seven and 20/100 (1076.20) feet along said last named land to an Iron Pin on the Southerly side of the aforementioned Warren Street; thence turning and running N. 75° 43' 30" E. fifty (50) feet along said last named land to an Iron Pin; thence turning and running N. 68° 01' 30" E. nine hundred thirty-four and 72/100 (934.72) feet along said last named land to an Iron Pin; thence turning and running N. 72° 26' E. two hundred nineteen and 61/100 (219.61) feet along said last named land to the POINT OF BEGINNING.

Containing about thirty (30) acres.

Subject to the rights of the New England Power Company to maintain a power line across the above described premises. Said easement is two hundred (200) feet wide,
or take any action relative thereto.

Article 26. To see if the Town will vote to raise and appropriate the sum of Ten Thousand ($10,000) Dollars toward the construction cost of keeping open for traffice the Main Street Bridge, Village of Three Rivers, during the Flood Control Project construction, or take any action relative thereto.

Article 27. To see if the Town will vote to raise and appropriate any sum of money for the purpose of relocating the Pee-Wee Ball diamond on Warren Street, said work to be done under the direction of the Board of Selectmen, or take any action relative thereto.

Article 28. To see if the Town will vote to establish an Industrial Commission in the Town of Palmer whose duty it would be to assist local industry and attract new industry, said commission to be appointed by the Board of Selectmen on the basis of one member from each precinct and one member at large and raise and appropriate the sum of Five Hundred ($500) Dollars for the use of said committee, or take any action relative thereto.

Article 29. To see if the Town will vote to direct the Board of Selectmen to establish School Zones as set forth in Chapter 90, Section 17 of the General Laws and to take such action as may be necessary for this purpose, and raise and appropriate any sum of money for control signs, or take any action relative thereto.

Article 30. To see if the Town will vote to raise and appropriate the sum of Thirty-one hundred forty ($3,140) Dollars to the use of the Planning Board for the local share of cost of preparing a Zoning Map and By-Law and to authorize said Planning Board to apply for Federal funds for the balance of the cost of same, or take any action relative thereto.

Article 31. To see if the Town will vote to direct the Board of Health to establish plumbing rules and regulations as directed by Chapter 142 of the General Laws, or take any action relative thereto.

Article 32. To see if the Town will vote to direct the Board of Selectmen to appoint a gas inspector as directed by Chapter 737 of the Acts of 1960, or take any action relative thereto.

Article 33. To see if the Town will vote to appropriate and raise by taxation or by transfer from unappropriated available funds in the treasury any sum of money to complete the installation of air conditioning in the new Town Administration Building, or take any action relative thereto.

Article 34. To see if the Town will vote to reconstruct with Type I asphalt and install a berm on Maple Street, Village of Three Rivers, from Front Street to High Street, and raise and appropriate any sum of money therefor.

Article 35. To see if the Town will vote to reconstruct with Type I asphalt and install a berm on East Street, Village of Three Rivers, from Oak Street to Pine Street and raise and appropriate any sum of money therefor.

Article 36. To see if the Town will vote to reconstruct with Type I asphalt and install a berm on Pleasant Street, Village of Three Rivers, from East Main Street to Bourne Street and raise and appropriate any sum of money therefor.

Article 37. To see if the Town will vote to straighten, widen and improve the curve on Baptist Hill Street, Village of Three Rivers, at a point approximately one thousand fifty (1050) feet westerly from the intersection of Springfield Street and Baptist Hill Street and raise and appropriate any sum of money therefor.

Article 38. To see if the Town will vote to erect a temporary bridge on Main Street, Village of Three Rivers, during the rebuilding of the existing Main Street Bridge under the Flood Control Project, and raise and appropriate any sum of money therefor.

Article 39. To see if the Town will vote to reconstruct Pine Street, Village of Three Rivers, including installation of catch basins as necessary, and raise and appropriate any sum of money therefor.

Article 40. To see if the Town will vote to improve Stewart Street, Village of Bondsville, from Griffin Street to High Street, and raise and appropriate any sum of money therefor.

Article 41. To see if the Town will vote to improve Jim Ash Road, Village of Bondsville, from Griffin Street to the Ware Town Line, and raise and appropriate any sum of money therefor.

Article 42. To see if the Town will vote to reconstruct Griffin Street, Village of Bondsville, from High Street to B & M Railroad tracks, and raise and appropriate any sum of money therefor.

Article 43. To see if the Town will vote to reconstruct with Type I asphalt Crawford Street, Village of Bondsville, from South Main Street to South High Street, and raise and appropriate any sum of money therefor.

Article 44. To see if the Town will vote to reconstruct Breckenridge Street, Depot Village, near residence of Phillips, and raise and appropriate any sum of money therefor.

Article 45. To see if the Town will vote to resurface Longview Street, Depot Village, from Shearer Street to Buckland Street, and raise and appropriate any sum of money therefor.

Article 46. To see if the Town will vote to improve Flynt Street form Old Warren Road to Smith Street, and raise and appropriate any sum of money therefor.

Article 47. To see if the Town will vote to repair railroad bridge surface on South Main Street, Depot Village, and raise and appropriate any sum of money therefor.

Article 48. To see if the Town will vote to resurface with Type I asphalt on Dublin Street, Depot Village, from South Main Street to Water Street, and raise and appropriate any sum of money therefore.

Article 49. To see if the Town will vote to reconstruct with Type I asphalt, Roosevelt Street, Depot Village, from North Main Street to Fairview Street, and raise and appropriate any sum of money therefor.

Article 50. To see if the Town will vote to reconstruct Breckenridge Street, Depot Village, and raise and appropriate any sum of money therefor.

Article 51. To see if the Town will vote to resurface and install a berm on Beverly Street, Depot Village, from intersection of Carol Street southerly to intersection of June Street, and raise and appropriate any sum of money therefor.

Article 52. To see if the Town will vote to resurface and install a berm on Carol Street, Depot Village, from intersection of Deborah Street easterly to the end of the present town way, and raise and appropriate any sum of money therefor.

Article 53. To see if the Town will vote to resurface Norman Street, Depot Village, from Arnold Street to the end of Norman Street, and raise and appropriate any sum of money therefor.

Article 54. To see if the Town will vote to reconstruct with Type I asphalt Buckland Street, Depot Village, northerly from Pine Street approximately two hundred fifty (250) feet, and raise and appropriate any sum of money therefor.

Article 55. To see if the Town will vote to improve St. John Street, Village of Thorndike, from end of present improved surface to residence of Bechard, and raise and appropriate any sum of money therefor.

Article 56. To see if the Town will vote to improve Gates Street, Village of Thorndike, from Ware Road to Warren Road, and raise and appropriate any sum of money therefor.

Article 57. To see if the Town will vote to resurface with Type I asphalt and install a berm on Center Street, Village of Thorndike, and raise and appropriate any sum of money therefor.

Article 58. To see if the Town will vote to resurface with Type I asphalt Hobbs Street, Village of Thorndike, and raise and appropriate any sum of money therefor.

Article 59. To see if the Town will vote to reconstruct with Type I asphalt and install a berm on Gay Street, Village of Thorndike, from River Street to Center Street, and raise and appropriate any sum of money therefor.

Article 60. To see if the Town will vote to repair, widen and oil Gates Street, Village of Thorndike, from residence of Frank Zebrowski to the Gates house at State Fish Hatchery, and raise and appropriate any sum of money therefor.

Article 61. To see if the Town will vote to raise and appropriate any sum of money for the construction of sewers, culverts and proper catch basins, or take any action relative thereto on the following projects:

(a) Sewer on Thorndike Street, Village of Bondsville, from residence of John Handzel to existing sewer line on South High Street.

(b) Catch basin as necessary on Center Street, Village of Bondsville.

(c) Sewer on Palmer Street, Village of Bondsville, from end of present sewer on South High Street to Pole #108.

(d) Improve surface water drainage at easterly section of North Main Street and abutting streets, Depot Village.

(e) Sewer on High Street and Willow Street, Depot Village, from residence of Charles Sherman to Park Street.

(f) Catch basin at corner of Green and Mechanic Streets, Depot Village.

(g) Improve and reconstruct surface water sewers at intersection of River and Summer Streets, Village of Thorndike.

(h) Sewer and catch basins on Emelda Street, Depot Village.

Article 62. To see if the Town will vote to install, maintain and raise and appropriate money for additional street lights as follows:

(a) Increase lighting as necessary on Springfield Street, Village of Three Rivers, from Bridge Street to Anderson Avenue.

(b) Install light on Bourneside Street, Village of Three Rivers.

(c) Light on Pole #26, Bourne Street, Village of Three Rivers.

(d) Lights on Poles #14 and #16 on Baptist Hill Street, Village of Three Rivers.

(e) Light as necessary on Overlook Drive, Sunset Acres, Village of Three Rivers.

(f) Light on Pole #2 on Searle Street, Depot Village.

(g) Light on Pole #8 on Cabot Street, Depot Village.

(h) Light on Mechanic Street, Depot Village, in front of property of Motyka.

(i) Lights on High Street, Village of Thorndike, from property of Moynahan to property of Muniec.

(j) Lights on Poles #8 and #11 on Mt. Dumpling Road, Village of Thorndike.

(k) Light on Pole #13 on Pleasant Street, Village of Thorndike.

(l) Lights on River Street, Village of Thorndike, from property of Agnes Wilk to property of Matthew Ziemba.

Article 63. To see if the Town will vote to raise and appropriate any sum of money for the construction of sidewalks and/or curbings, or take any action relative thereto on the projects set forth as follows:

(a) Sidewalk on Springfield Street, Village of Three Rivers, from New Hampshire Avenue to property of Sasur.

(b) Sidewalk on Belchertown Street, Village of Three Rivers, from Norbell Street northerly to the end of the present concrete sidewalk.

(c) Sidewalk on Calkins Road, Village of Three Rivers, from the end of the present sidewalk to property of Benedetti.

(d) Repair sidewalk as necessary on the West side of Main Street, Village of Three Rivers.

(e) Sidewalk on Palmer Street and Ford Street, Village of Three Rivers, North side, from entrance to the Trailer Park to end of present sidewalk on Ford Street.

(f) Sidewalk on Sylvia Street, Village of Three Rivers, North side, from intersection of Linda Street westerly to the intersection of Edgewood Street.

(g) Curbing on Sasur Street, Village of Three Rivers, South side, from Linda Street to Edgewood Street.

(h) Sidewalk on Sasur Street, Village of Three Rivers, South side, from Linda Street to Edgewood Street.

(i) Curbing on Sylvia Street, Village of Three Rivers, North side, from Linda Street to Edgewood Street.

(j) Berm on Baptist Hill Street, Village of Three Rivers, South side, in front of property of Louis Wrubel, a distance of approximately three hundred (300) feet.

(k) Sidewalk on Pleasant Street, Village of Three Rivers, West side, from residence of LaDuke northerly to Wilson Street.

(l) Sidewalks and curbings on Bridge Street and Belchertown Road, Village of Three Rivers, from southerly line of Lis' Cafe property north and west to Barker Street.

(m) Repair sidewalk, as necessary, on North Main Street, Depot Village, South side, from property of Turner to Wilbraham Street.

(n) Repair or replace sidewalk, as necessary, on North Main Street, South side, from Foundry Street to property of Splaine, Depot Village.

(o) Replace existing asphalt sidewalk with concrete sidewalk at 12 Maple Street, Depot Village.

(p) Install curbing at corner of Wilson Street and North Main Street, Depot Village.

(q) Replace sidewalk on North Main Street, Depot Village, between Shearer Street and Wilson Street.

(r) Sidewalk on North Main Street, Depot Village, from Wilson Street to Taft Street.

(s) Sidewalk on Arnold Street, Depot Village, from North Main Street to end of street.

(t) Sidewalk on Green Street, Depot Village, from North Main Street to Mechanic Street.

(u) Sidewalk on Thorndike Street, Depot Village, Grammar School side, between Park Street and Converse Street.

(v) Sidewalk on Roosevelt Street, Depot Village, from end of present completed sidewalk to North Main Street.

(w) Sidewalk on Pearl Street, Depot Village, East side, from Park Street to end of street.

(x) Curbing on Brainerd Street, Depot Village, from Park Street to Cabot Street.

(y) Sidewalk and curbing on School Street, Depot Village, West side, from Park Street northerly approximately two hundred sixty-five (265) feet.

(z) Sidewalk and curbing on South Main Street, Depot Village, North side, from property of Walker Motor Sales to a point approximately forty (40) feet beyond new Sanderson-MacLeod Building.

(aa) Sidewalk on Thorndike Street, Depot Village, from Massachusetts Turnpike to property of Bruce French.

(bb) Curbings on Alden Street, Depot Village, both sides, from Cabot and Alden Streets to Alden and Winthrop Streets.

(cc) Curbing on Cabot Street, Depot Village, South side, from Winthrop and Cabot Streets to Cabot and Alden Streets.

(dd) Sidewalk on Center Street, Village of Thorndike, North side.

(ee) Sidewalk on Gay Street, Village of Thorndike, East side.

(ff) Sidewalk on River Street, Village of Thorndike, from property of Agnes Wilk to property of Matthew Ziemba, a distance of approximately eleven hundred (1,100) feet.

(gg) Berm on Sykes Street, Village of Thorndike, East side.

(hh) Sidewalk on Pleasant Street, Village of Thorndike, South side, frome residence to John Karczmarczyk, a distance of approximately three hundred (300) feet.

(ii) Curbing on Riverview Parkway, Depot Village, South side, from Strong Street to Salem Street.

Article 64. To see if the Town will vote to accept and allow a Town way in the Village of Thorndike as shown on plan entitled "Layout of Elizabeth Street, Thorndike — Palmer, Mass., Scale 1" = 100', December 12, 1964, Kenneth C. Sherman, Town Engineer", according to the following description:

A certain 50-foot way in the Village of Thorndike, Town of Palmer, Hampden County, Massachusetts, running Westerly from Pleasant Street, 1929 County Layout, bounded and described as follows:

Beginning at an Iron Pin on the Westerly side of said Pleasant Street at the Southeasterly corner of land of Felix J. Topor, said Iron Pin is one hundred twenty-eight and 58/100 (128.58) feet Northerly measured along the Westerly side of said Pleasant Street from a Concrete Bound at an angle in said street, and running thence Southeasterly fifty and 29/100 (50.29) feet in a curve to the left with a radius of five hundred seventy-three and 69/100 (573.69) feet, along the Westerly line of said Pleasant Street to an Iron Pin at the Northeasterly corner of land of Richard J. Szaban; thence turning and running S. 73° 38' W. five hundred sixty and 40/100 (560.40) feet along said land of Szaban and land of Charles L. and Anna S. Tyburski to a point; thence turning and running N. 16° 22' W. fifty and no/10 (50.0) feet along said land of Tyburski to an Iron Pin; thence turning and running N. 73° 38' E. five hundred fifty-five and 24/100 (555.24) feet along

said land of Tyburski to the Iron Pin at the POINT OF BEGINNING.

Said street is laid out over land of Charles L. and Anna S. Tyburski.

Said street is to be known as Elizabeth Street.

Article 65. To see if the Town will vote to accept and allow a Town way in the Village of Three Rivers as shown on plan entitled "Layout of Chudy Street Extension and Glenn Street, Three Rivers - Palmer, Mass., Scale 1" =100', December 15, 1964, Kenneth C. Sherman, Town Engineer", according to the following description:

A certain proposed street in Three Rivers, Palmer, Hampden County, Massachusetts, running Southerly from the 1964 Proposed Layout of Chudy Street Extension, bounded and described as follows:

Beginning at an Iron Pin on the Southwesterly side of the 1964 Proposed Layout of said Chudy Street Extension in line of land of John and Helen Dennett, and running thence Northwesterly, Westerly and Southwesterly in a curve to the left with a radius of fifteen (15) feet, a length of twenty-three and 56/100 (23.56) feet along said land of Dennett to an Iron Pin; thence turning and running S. 36° 38' W. one hundred seventeen and 72/100 (117.72) feet along said land of Dennett to an Iron Pin; thence turning and running S. 4° 21' W. four hundred seventy-eight and 43/100 (478.43) feet along said land of Dennett, land of John P. and Julia A. Droz, land of Charles E. and Genevieve A. Bates, land of James B. and Carol A. Parker, land of Arnold M. and Esther C. Sibley and land of John L. and Maxine J. Sasur to a point; thence turning and running N. 85° 39' W. fifty and no/10 (50.0) feet along said land of Sasur to an Iron Pin; thence turning and running N. 4° 21' E. four hundred ninety-two and 90/100 (492.90) feet along land of Donald Bigos et ux, land of Arnold M. and Esther C. Sibley, land of Stanley J. and Edna E. Adamczyk, land of John L. and Maxine J. Sasur, and land of John C. and Helen I. Ouhl to an Iron Pin; thence turning and running N. 36° 38' E. one hundred forty-seven and 19/100 (147.19) feet along said land of Ouhl, land of Eugene C. and Anita M. Nunes, and land of John L. and Maxine J. Sasur to a point on the Southwesterly side of the 1964 Proposed Layout of Chudy Street Extension at its Westerly terminus; thence turning and running S. 53° 22' E. sixty-five and no/10 (65.0) feet along said last named land to the POINT OF BEGINNING.

Said street is laid out over land of John L. and Maxine J. Sasur.

Said street is to be known as Glenn Street.

Article 66. To see if the Town will vote to accept and allow a Town way in the Village of Three Rivers as shown on plan entitled "Layout of Chudy Street Extension and Glenn Street, Three Rivers - Palmer, Mass., Scale 1" = 100', December 15, 1964, Kenneth C. Sherman, Town Engineer", according to the following description:

A certain proposed street in Three Rivers, Palmer, Hampden County, Massachusetts, running Westerly from the 1962 Town Layout of Chudy Street to land of John L. and Maxine J. Sasur, bounded and described as follows:

Beginning at an Iron Pin on the Northwesterly side of Overlook Drive, 1962 Town Layout, at land of William F. and Shirley J. Moran, and running thence Northeasterly, Northerly and North-

westerly in a curve to the left with a radius of fifteen and no/10 (15.0) feet, a length of twenty-three and 97/100 (23.97) feet along the land of said Moran to a point; thence turning and running N. 53° 22' W. three hundred thirty-one and 27/100 (331.27) feet along said land of Moran, land of Ignace and Barbara Orluk, land of John and Helen Dennett, and the Northerly end of Glenn Street, proposed, to a point at land of John L. and Maxine J. Sasur; thence turning and running N. 36° 38' E. fifty and no/10 (50.0) feet along said land of Sasur, to a point; thence turning and running S. 53° 22' E. three hundred forty-seven and 76/100 (347.76) feet along land of Alfred F. and Bernice A. Bousquet, land of Arnold M. and Esther C. Sibley, and land of Wilrose I. and Alice E. Morin to a point; thence turning and running S. 38° 12' 30" W. sixty-five and 13/100 (65.13) feet along the Westerly end of the Chudy Street Extension, 1962 Town Layout, and Overlook Drive, 1962 Town Layout, to the POINT OF BEGINNING.

Said street is laid out over land of John L. and Maxine J. Sasur.

Said street is to be known as Chudy Street Extension.

Article 67. To see if the Town will vote to accept and allow a Town way in Depot Village as shown on plan entitled "Layout of Prospect Street, Depot Village, Palmer, Mass., Scale 1" = 50', December 14, 1964, Kenneth C. Sherman, Town Engineer", according to the following description:

A certain proposed street in the Town of Palmer, Hampden County, Massachusetts, running between Oakland Street, 1957 Town Layout, and Shearer Street, 1918 County Layout, bounded and described as follows:

Beginning at a point on the Southerly side of said Shearer Street and the Westerly side of Prospect Street, said point is N. 63° 11' E. one hundred thirty-seven and 93/100 (137.93) feet from a Stone Bound at an angle in said Shearer Street, and running thence N. 63° 11' E. fifty and 01/100 (50.01) feet along the Southerly side of said Shearer Street to a point at land of Anna C. Forsman; thence turning and running S. 28° 09' E. two hundred seven and 85/100 (207.85) feet along said land of Forsman and land of Isabelle E. Grzybowski, Trustee, to a point; thence turning and running S. 7° 42' E. one hundred forty-four and 31/100 (144.31) feet along said land of Grzybowski, Trustee, to an Iron Pin on the Northerly side of Oakland Street; thence turning and running S. 60° 56' W. fifty-three and 68/100 (53.68) feet along the Northerly side of said Oakland Street to an Iron Pin at land of Leo S. and Margaret L. Coache; thence turning and running N. 7° 42' W. one hundred fifty-four and 83/100 (154.83) feet along said land of Coache to an Iron Pin at land of Harold C. and Marion L. Lawrence; thence turning and running N. 28° 09' W. two hundred and no/10 (200.0) feet along said land of Lawrence to the POINT OF BEGINNING.

Said street is laid out over land believed to be owned by Irene Tassinari, land of Anna C. Forsman, and land of Harold C. and Marion L. Lawrence.

Said street is to be known as Prospect Street.

Article 68. To see if the Town will vote to accept and allow a Town way in theh Village of Bondsville as shown on plan entitled, "Layout of Prospect St., Advance St., Forest St., and Oak St., Bondsville - Palmer, Mass., Scale 1" = 100', December 11, 1964, Kenneth C. Sherman, Town Engineer", according to the following description:

A certain proposed street in Bondsville, Palmer, Hampden County, Massachusetts, running Easterly from Palmer Street, 1935 County Layout, bounded and described as follows:

Beginning at an Iron Pin on the Easterly side of said Palmer Street at the Northwesterly corner of land of the Heirs of Elizabeth A. Moynahan, and the Heirs of Mary E. Sullivan, said Iron Pin is one hundred twenty-six and 24/100 (126.24) feet Northerly measured along the Easterly side of said Palmer Street from a Concrete Bound opposite Station 152+83.76 in the 1935 County Layout of said Palmer Street, and running thence Northerly in a curve to the left with a radius of sixteen hundred thirty and no/10 (1630.0) feet, a length of fifty and 05/100 (50.05) feet along the Easterly line of said Palmer Street to an Iron Pin at land of Peter S. Piechota, et ux; thence turning and running N. 81° 30' E. two hundred ninety-six and 30/100 (296.30) feet along said land of Piechota to an Iron Pin; thence turning and running N. 82° 20' 30" E. one hundred eighty-four and 55/100 (184.55) feet along said land of Piechota and the Southerly end of Advance Street, proposed, to an Iron Pin at land of said Piechota; thence turning and running S. 22° 09' E. fifty-one and 64/100 (51.64) feet along said land of Piechota to a point at land of the aforesaid Heirs of Moynahan and Sullivan; thence turning and running S. 82° 20' 30" W. one hundred ninety-seven and 11/100 (197.11) feet along said last named land to an Iron Pin; thence turning and running S. 81° 30' W. two hundred ninety-nine and 11/100 (299.11) feet along said last named land to the POINT OF BEGINNING.

Said street is laid out over land of Peter S. Piechota, et ux.

Said street is to be known as Prospect Street.

Article 69. To see if the Town will vote to accept and allow a Town way in the Village of Bondsville as shown on plan entitled "Layout of Prospect St., Advance St., Forest St., and Oak St., Bondsville - Palmer, Mass., Scale 1" = 100', December 11, 1964, Kenneth C. Sherman, Town Engineer", according to the following description:

A certain proposed street in Bondsville, Palmer, Hampden County, Massachusetts, running Northerly from Prospect Street, proposed, to land of Peter S. Piechota, et ux, bounded and described as follows:

Beginning at an Iron Pin on the Northerly side of Prospect Street, proposed, at its Easterly terminus, and running thence S. 82° 20' 30" W. eighty-three and 93/100 (83.93) feet along the Northerly side of Prospect Street to a point at land of Peter S. Piechota, et ux; thence turning and running Northeasterly, Northerly and Northwesterly in a curve to the left with a radius of twenty-five and no/10 (25.0) feet, a length of forty-five and 59/100 (45.59) feet along said land of Piechota to a point; thence turning and running N. 22° 09' W. two hundred twenty-one and 26/100 (221.26) feet along said land of Piechota and land of Matthew M. Piechota, et ux, to a point; thence turning and running N. 67° 51' E. fifty and no/10 (50.0) feet along land of Peter S. Piechota, et ux, to a Concrete Bound; thence turning and running S. 22°, 09' E. two hundred sixty-six and 47/100 (266.47) feet along the Westerly end of Forest Street, proposed, and land of Peter S. Piechota, et ux, to the POINT OF BEGINNING.

Said street is laid out over land of Peter S. Piechota, et ux.

Said street is to be known as Advance Street.

Article 70. To see if the Town will vote to accept and allow a Town way in the Village of Bondsville as shown on plan entitled, "Layout of Prospect St., Advance St., Forest St., and Oak St., Bondsville - Palmer, Mass., Scale 1" =100', December 11, 1964, Kenneth C. Sherman, Town Engineer", according to the following description:

A certain proposed street in Bondsville, Palmer, Hampden County, Massachusetts, running Easterly from Advance Street, proposed, to land of Peter S. Piechota, et ux, bounded and described as follows:

Beginning at a Concrete Bound on the Northerly side of Forest Street and the Easterly side of Advance Street, proposed, at its Northerly terminus, said Concrete Bound is also at the Southwesterly corner of land of Ralph E. Moynahan, et ux, and running thence N. 67° 51' E. three hundred two and 78/100 (302.78) feet along said land of Moynahan, land of Edward Moynahan, et ux, and across the Southerly end of Oak Street, proposed, to an Iron Pin at land of Peter S. Piechota, et ux; thence turning and running S. 2° 04' 30" W. fifty-four and 83/100 (54.83) feet along said land of Piechota to an Iron Pin; thence turning and running S. 67° 51' W. two hundred eighty and 29/100 (280.29) feet along said land of Piechota to an Iron Pin on the Easterly side of Advance Street, proposed; thence turning and running N. 22° 09' W. fifty and no/10 (50.0) feet along said last named land to the POINT OF BEGINNING.

Said street is laid out over land of Peter S. Piechota, et ux.

Said street is to be known as Forest Street.

Article 71. To see if the Town will vote to accept and allow a Town way in the Village of Bondsville as shown on plan entitled, "Layout of Prospect St., Advance St., Forest St., and Oak St., Bondsville - Palmer, Mass. Scale 1" = 100', December 11, 1964, Kenneth C. Sherman, Town Engineer", according to the following description:

A certain proposed street in Bondsville, Palmer, Hampden County, Massachusetts, running Northerly from Forest Street, proposed, to land of Andrew J. Opielowski, bounded and described as follows:

Beginning at a Concrete Bound in the Northerly line of Forest Street, proposed, at the Southeasterly corner of land of Edward Moynahan, et ux, and running thence N. 3° 28' W. three hundred fifty-one and 79/100 (351.79) feet along said land of Moynahan, and land of Peter S. Piechota, et ux, to a point; thence turning and running Northwesterly, Northerly and Northeasterly in a non-tangent curve to the right with a radius of fifty and no/10 (50.0) feet, a length of one hundred three and 88/100 (103.88) feet, along said land of Piechota to an Iron Pin at land of Andrew J. Opielowski; thence turning and running N. 86° 03' E. fifty and no/10 (50.0) feet along said land of Opielowski to an Iron Pin at other land of Peter S. Piechota, et ux; thence turning and running Southeasterly, Southerly and Southwesterly in a non-tangent curve to the right with a radius of fifty and no/10 (50.0) feet, a length of one hundred five and 56/100 (105.56) feet, to a point; thence turning and running S. 3° 28' E. three hundred thirty-four and 46/100 (334.46) feet along said land of Piechota to an Iron Pin on the Northerly side of Forest Street, proposed at its Easterly terminus; thence turning and running S. 67° 51' W. fifty-two and 78/100 (52.78) feet along the Northerly side of said Forest Street to the POINT OF BEGINNING.

Said street is laid out over land of Peter S. Piechota, et ux.

Said street is to be known as Oak Street.

And you are hereby directed to serve this warrant by posting up attested copies thereof in some one public place in each of the four villages of the Town, known as the Depot Village, Thorndike, Three Rivers and Bondsville, seven days at least before the holding of said meeting, and by publishing attested copy thereof in at least two issues of the Journal-Register, a newspaper published in said Palmer the first publication to be not less than seven days before the holding of said meeting.

Hereof, fail not and make due return of this warrant, with your doings thereon, to the Town Clerk at or before the holding of said meeting.

Given under our hands this thirtieth day of December, A.D. 1964.

Edward F. Pytka

Leo St. Amand

Raymond F. Niles

Selectmen of Palmer

A true copy

ATTEST:

Harold L. Olson, Constable of Palmer

Index

Animal Inspector 34
Assessors' Report 28
Balance Sheet 58
Board of Health 70
Board of Public Welfare and Bureau of Old Age Assistance .. 74
Cemetery Commissioner's Report 24
Chief of Police 63
Civil Defense 27
Dutch Elm Disease 61
Facts About Palmer 3
Forest Fire Warden 35
Governmental Districts and Representatives 4
Jury List 67
Inspector of Slaughtering 35
License Commissioners 31
Milk Inspector 34
Moth Department 61
Palmer Public Library 36
Park Commissioners' Report 65
Planning Board Report 71
School Committee 84
Sealer of Weights and Measures Report 32
Selectmen 7
Tax Collector's Report 82
Town Accountant's Report 38
Town Clerk's Report 8
Town Officers — 1964 5
Town Warrant 91
Tree Warden's Report 71
Treasurer's Report 25
Unexpended Balance 55
Veterans' Service Center 72
Vital Statistics 9